

Menü Inhalt

Typ: 578-535 2260XP Diesel Low Dump 44 HP Perkins 104.19 engine Diagramme

Typ 578-535 2260XP Diesel Low Dump 44 HP Perkins 104.19 engine Vermerke !

Air Intake  
Air Intake System - Diesel  
Auxiliary Manifold Assembly  
Auxiliary Pump & Fittings  
Back-Up Alarm 0880-392  
Blower Attachment  
Brake Assembly  
Brake Control Linkage  
Broom Doors  
Broom Options  
Cab  
CDC Air Filter  
CDC Compressor  
Choke Linkage - Ford VSG 411  
Choke Linkage - Ford VSG 413  
Circuit Breaker For Cab Options  
Control Panel  
Control Valve & Fittings - Low Dump  
Control Valve & Fittings - Variable Dump  
Decals  
Defroster Fan (Cab)  
Dome Light - (Cab)  
Driver Compartment  
Dump Cylinders With Fittings - Low Dump  
Dump Cylinders With Fittings - Variable Dump  
Electrical Connection Diagram Ford 411 Engine  
Electrical Connection Diagram Ford 413 Engine  
Electrical Connection Diagram Perkins 104.19 Engine  
Electrical Schematic Ford 411 Engine  
Electrical Schematic Ford 413 Engine  
Electrical Schematic Perkins 104.19 Engine  
Engine Cover  
Engine Shutdown - Ford 411  
Engine Shutdown - Ford 413  
Engine Shutdown - Perkins 104.19  
Exhaust System  
Filter System  
Filter Warning System  
Fire Extinguishers  
Flame Arresting Gas Cap  
Flaps  
Ford VSG 411 Engine  
Ford VSG 411 Wiring  
Ford VSG 413 Engine  
Ford VSG 413 Wiring  
Forward Control  
Frame  
Front Wheel Assembly  
Fuel Extractor  
Fuel Line  
Fuel Tank  
Heavy Duty Air Cleaner  
Hopper Lid  
Hopper Lift System - Low Dump  
Hopper Lift System - Variable Dump  
Horn  
Hot Water Heater (Cab) - Ford 411  
Hot Water Heater (Cab) - Ford 413  
Hot Water Heater (Cab) - Perkins  
Hydraulic Hose System - Low Dump  
Hydraulic Hose System - Variable Dump  
Hydraulic Oil Cooler  
Hydraulic Reservoir And Fittings  
Hydraulic Schematic - Low Dump  
Hydraulic Schematic - Variable Dump  
Impeller And Fittings  
Instrument Lights - Headlights, Taillights, Instrument Lights & Brakes  
Instrument Lights - Turn Signals & Brakes  
Instrument Panel  
Intake System - Ford VSG 411  
Intake System - Ford VSG 413  
Left Side Broom  
Lift Cylinder Lock-Out Valve & Fittings  
Lift Cylinders With Fittings - Variable Dump  
Light Options - Brakes P/N 0880-354  
Light Options - Brakes P/N 0880-355  
Light Options - Headlights P/N 0880-351, P/N 0880-354  
Light Options - Instrument Lights P/N 0880-351, P/N 0880-354  
Light Options - Side Broom Light

Ersatzteile auf [www.gluesing.net](http://www.gluesing.net)

Light Options - Taillights P/N 0880-351, P/N 0880-354  
Light Options - Turn Signals P/N 0880-355  
Light Options - Warning Light - Standard  
Light Options - Warning Light With Cab  
Light Options - Warning Light With Overhead Guard  
Light Options - Work Light  
Light Switch - Headlights, Taillights, Instrument Lights & Brakes  
Light Switch - Turn Signals & Brakes  
LP - Ford 411 Engine  
LP - Ford 413 Engine (IMCO)  
LP Tank System  
Main Broom  
Main Broom Lift Mechanism  
Main Broom Motor & Fittings  
Main Pump & Fittings  
Overhead Guard Option  
Oxy-Catalytic Muffler For Diesel Engines  
Oxy-Catalytic Muffler For Gas Engines  
Perkins 104.19 Diesel Engine  
Perkins 104.19 Wiring  
Power Steering  
Pressurizer (Cab)  
Radiator  
Rear Drive Motor & Fittings  
Rear Drive System  
Return Filter And Fittings  
Return Manifold Assembly - Low Dump  
Return Manifold Assembly - Vari-Dump  
Reverse Control  
Rotation Cylinders With Fittings - Variable Dump  
Shroud  
Side Broom  
Side Broom Light Switch  
Side Broom Motor & Fittings  
Steering Gear  
Suspension Seat Option  
Throttle - Ford VSG 411  
Throttle - Ford VSG 413  
Timed Shaker Motors  
Tire Options  
Turn Signal Switch - Turn Signals & Brakes  
Vacuum Side Broom  
Vacuum Wand  
Water Extractor  
Wet Sweep Bypass  
Windshield Wiper (Cab)

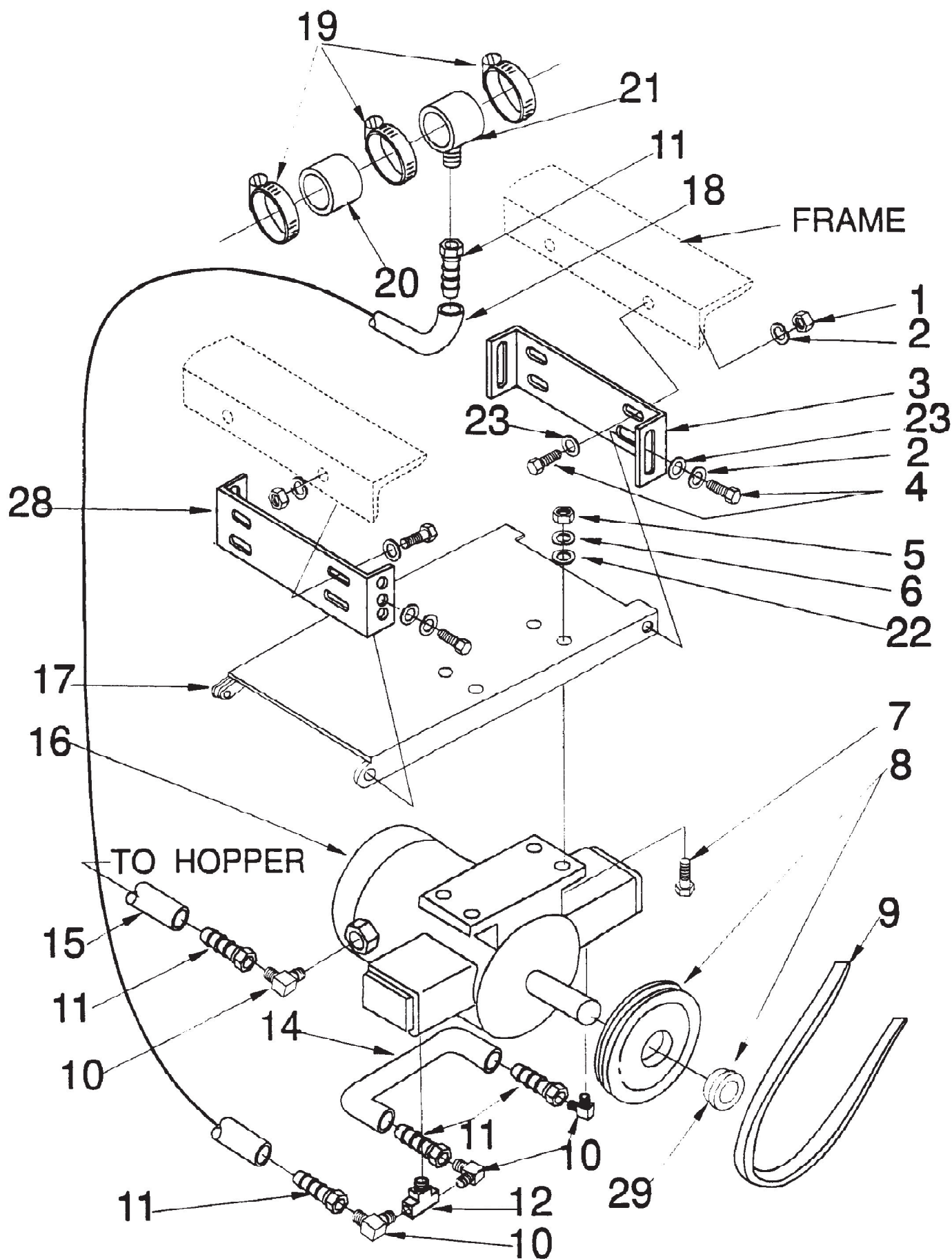

Referenznummer	Artikelnummer	Menge	Description
1	2-00-02360	4	Nut, Hex 3/8-16 x .562 x .328
2	2-00-02310	8	Lock Washer, Helical Spring 3/8 Med
3	8-08-00718	1	Bracket
4	2-00-00233	8	Screw, 3/8-16 x 1.000 HHC
5	2-00-00594	4	Nut, Hex 1/4-20 x .437 x .218
6	2-00-00518	4	Lock Washer, Helical Spring 1/4 Med
7	2-00-00221	4	Screw, 1/4-20 x .750 HHC
8	8-60-00165	1	Pulley (FORD)
8	7-60-00137	1	Pulley (PERKINS 104.19)
9	2-00-05017	1	V-Belt, 46.00 x .437 x .312 (FORD)
9	2-00-01043	1	Belt, Compressor Drive (PERKINS 104.19)
10	2-00-04477	4	37ø JIC 90ø Elbow M, 1/4-18/9 / 16-18
11	2-00-04856	5	Hose Fitting Barbed, F 37ø JIC Swivel 9/16-18
12	2-00-04498	1	Male Branch Tee, 1/2-14 M-F
13	2-00-05050	1	Hose Clamp (Ford 413 Radiator Hose Only)
14	8-33-02166	1	Hose
15	8-33-02240	1	Hose, Compressor to Solenoid
16	0890-006-1	1	Compressor
17	8-08-00658	1	Compressor Bracket
18	8-33-02241	1	Hose
19	2-00-02216	3	Hose Clamp, 1.562-2.500 Order and position vary with installed engine
20	8-33-02234	1	Hose Order and position vary with installed engine
21	8-16-05021	1	Coupling Order and position vary with installed engine
22	2-00-03702	4	Flat Washer, .625 x .281 x .062
23	2-00-00402	8	Flat Washer, .750 x .390 x .093
24	2-00-00207	4	Screw, 5/16-18 x 1.000 HHC
25	2-00-03702	1	Flat Washer, .625 x .281 x .062
26	2-00-00530	1	Lock Washer, Helical Spring 5/16 Med
27	2-00-00585	1	Nut, Hex 5/16-18 x .500 x .265
28	8-08-00719	1	Bracket
29	8-60-00171	1	Bushing (PERKINS 104.19)
	2-00-02084	1	V-Belt, 31.500 x .375 x .312 Alternator & Belt Drive-FORD 413 Only. Not Shown.
	0880-538		CDC Option for FORD 413 Engine
	0880-539		CDC Option for PERKINS Engine

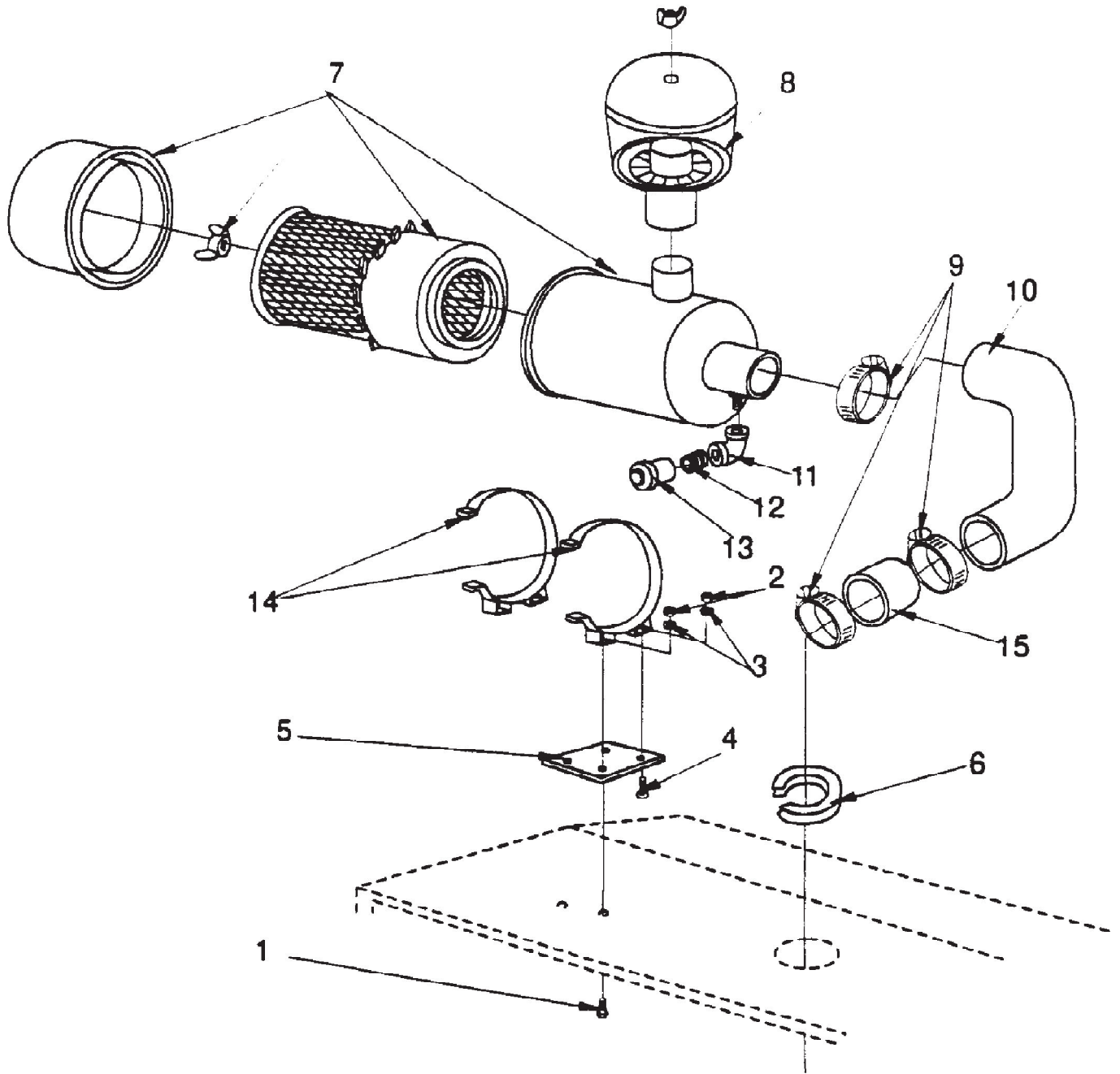

Referenznummer	Artikelnummer	Menge	Description
1	2-00-00205	2	Screw, 1/4 - 20 x 1.000 HHC
2	2-00-00594	4	Nut, Hex 1/4 - 20 x .437 x .218
3	2-00-00518	4	Lock Washer, Helical Spring 1/4 Med
4	2-00-03027	2	Screw, 1/4-20 x .625 HSFHS
5	8-52-05263	1	Mounting Plate
6	7-21-04022	1	Edging
7	8-24-04100	1	Air Cleaner Assembly
8	8-24-04092	1	Pre-Cleaner Assembly
9	2-00-02217	2	Hose Clamp
10	2-00-02272	1	Molded Hose
11	2-00-03641	1	90° Elbow 1/9 NPT
12	2-95-02519	1	Close Nipple - 1/8 NPT
13	8-24-04101	1	Meter, Engine Air Cleaner
14	8-24-04093	1	A/C Mounting Bracket
15	8-87-02110	1	Tube - Air Intake

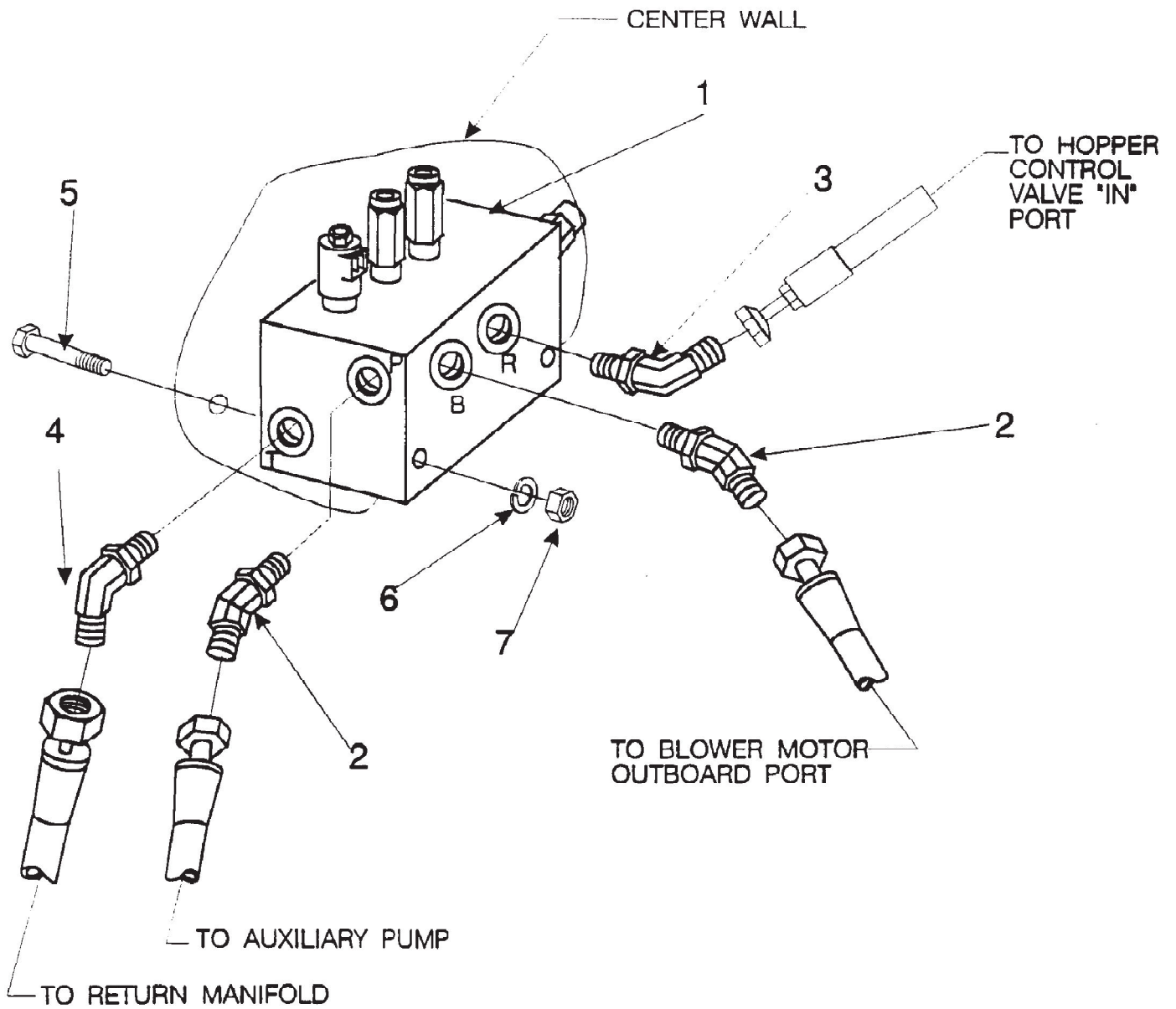



Referenznummer	Artikelnummer	Menge	Description
1	8-48-00017	1	Auxiliary Manifold
2	2-00-04975	2	45ø Elbow
3	2-00-04892	1	90ø Elbow
4	2-00-04885	1	ORFS 90ø Elbow, 3/4-16 to 13/16-16
5	2-00-04596	2	Screw, 1/4-20 x 3.50
6	2-00-00518	2	Lock Washer, Helical Spring 1/4 Med
7	2-00-00594	2	Nut, Hex 1/4 - 20

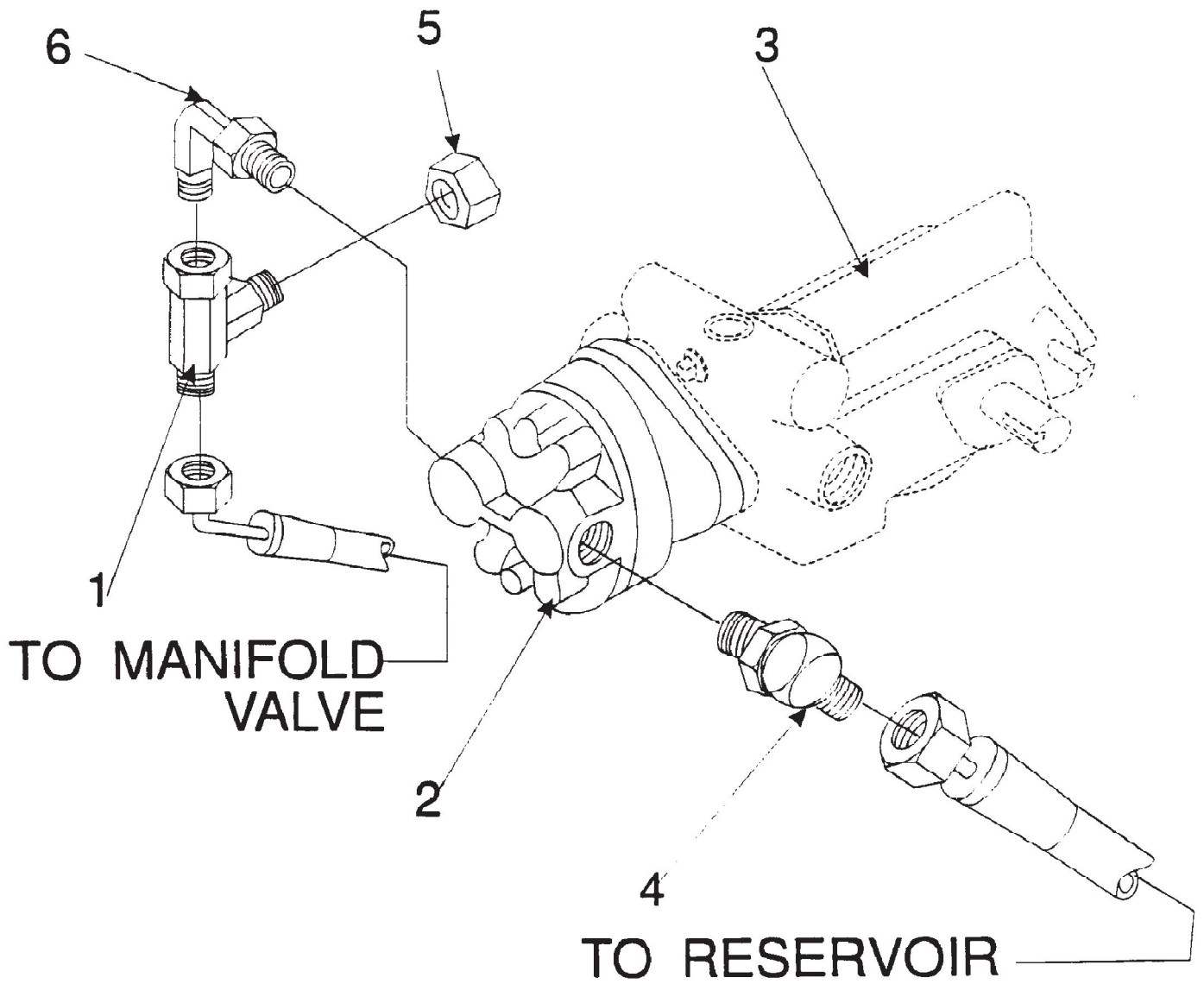

Referenznummer	Artikelnummer	Menge	Description
1	2-00-04928	1	ORFS Run Tee, 13/16-16
2	8-60-05022	1	Auxiliary Pump
	0880-404	1	Pump Assembly Kit Not Shown
3	8-60-05006-2	1	Main Pump
4	2-00-04920	1	ORFS 90° Elbow, 1 5/16-12 to 1 3/16-12
5	2-00-04957	1	ORFS Cap, #8 ORS
6	2-00-04921	1	ORFS 90° Elbow, 7/8-14 to 13/16-16

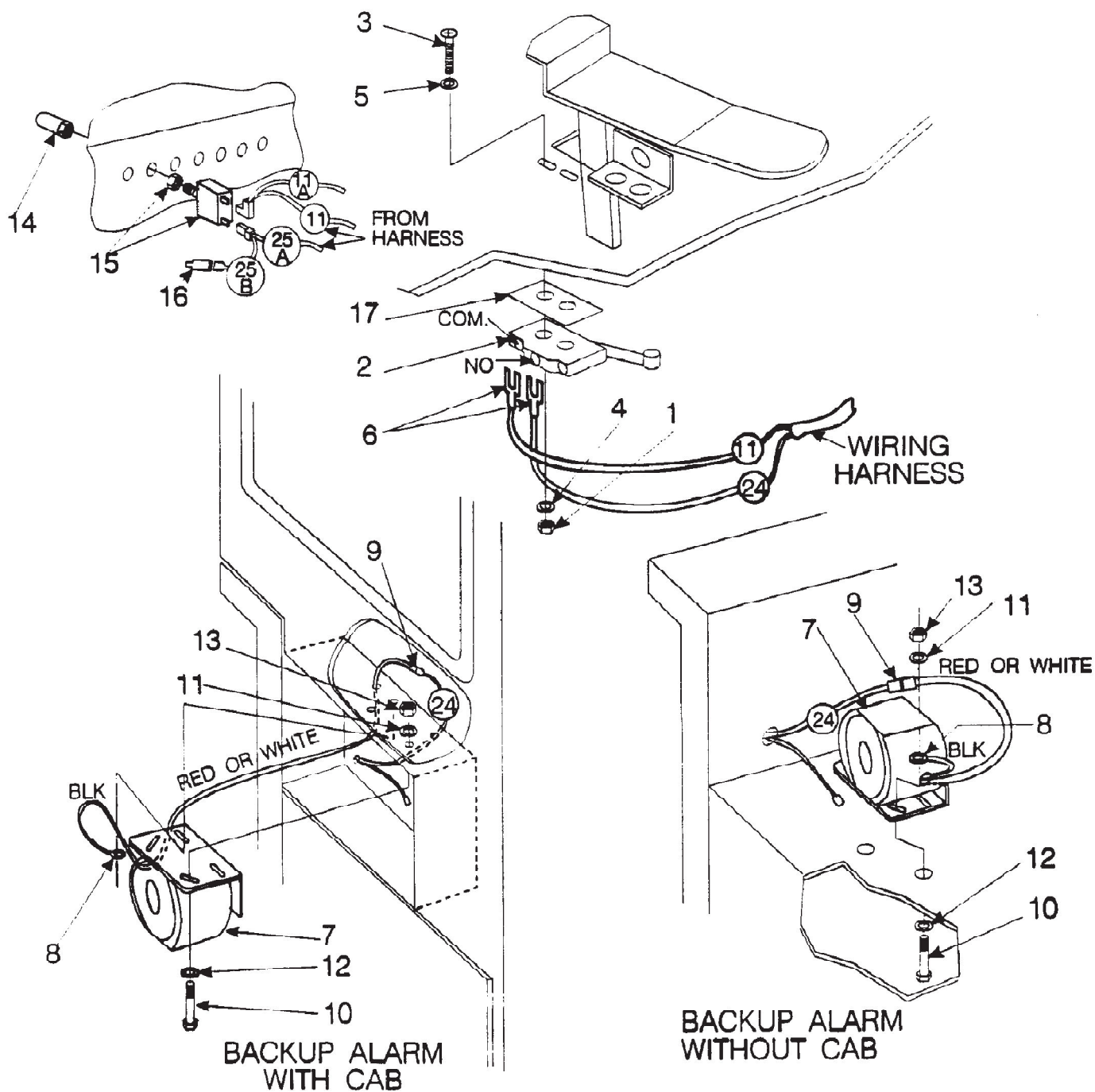

Referenznummer	Artikelnummer	Menge	Description
	0880-392		Back-up Alarm
1	8-08-00624	2	Nut, Hex MS #6-32 x .312 x .109
2	7-82-00009	1	Mechanical Switch
3	2-00-05060	2	Screw, #6-32 x 1.250 RHM
4	2-00-01499	2	Lock Washer, Helical Spring #6 Med
5	2-00-00455	2	Flat Washer, .375 x .156 x .046
6	2-00-04808	2	Terminal, #8 Screw
7	8-32-09009	1	Backup Alarm
8	2-00-04282	1	Terminal, .31 Ring
9	2-00-04578	1	Terminal, Male Bullet
10	2-00-00213	2	Screw, 5/16-18 x .625 HHC
11	2-00-02303	2	Lock Washer, 5/16 Int.
12	2-00-00409	2	Flat Washer, .687 x .343 x .062
13	2-00-00585	2	Nut, Hex 5/16-18 x .500 x .265
14	8-11-00044	1	Boot
15	8-64-00008	1	Circuit Breaker
16	8-11-00015	1	Terminal
17	7-35-00013	1	Insulation

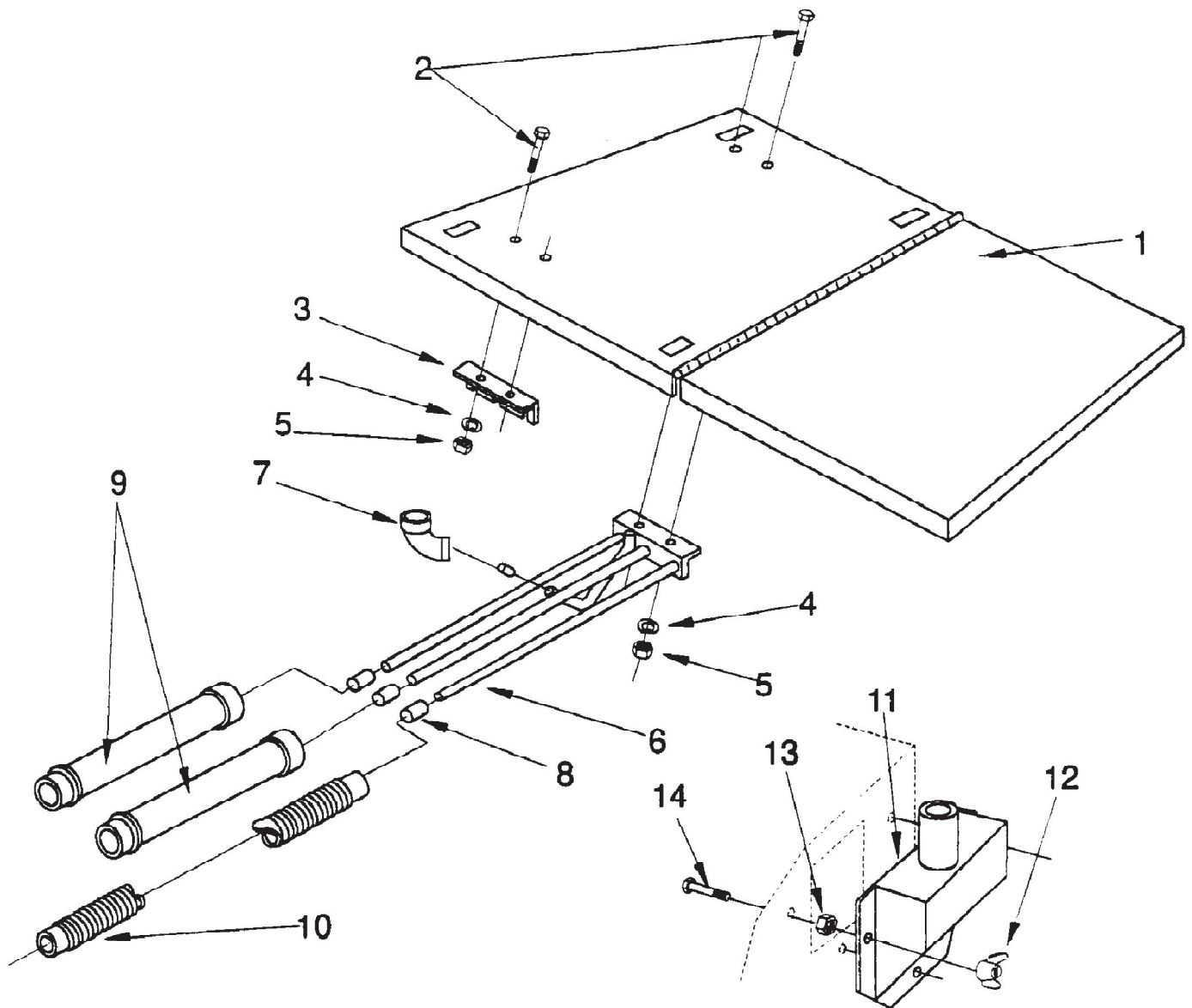

Referenznummer	Artikelnummer	Menge	Description
1	8-16-07304	Ref	Hopper Lid
2	2-00-01481	4	Screw, 5/16-18 x 1.000 RHM
3	8-08-00622	1	Latch Bracket
4	2-00-00530	4	Lock Washer, Helical Spring 5/16 Med
5	2-00-00585	4	Nut, Hex 5/16-18 x .500 x .265
6	8-08-00670	1	Blower Component Storage Bracket
7	8-21-07019	1	90° Elbow Adapter
8	8-11-00034	4	Cap
9	8-89-00002	2	Wand Section
10	8-33-02121	1	Hose
11	8-07-06018	1	Transition Box
12	2-00-00672	3	Wing Nut, 1/4-20
13	2-00-00594	3	Nut, Hex 1/4-20 x .437 x .218
14	2-00-02706	3	Screw, 1/4-20 x 1.000 HHM

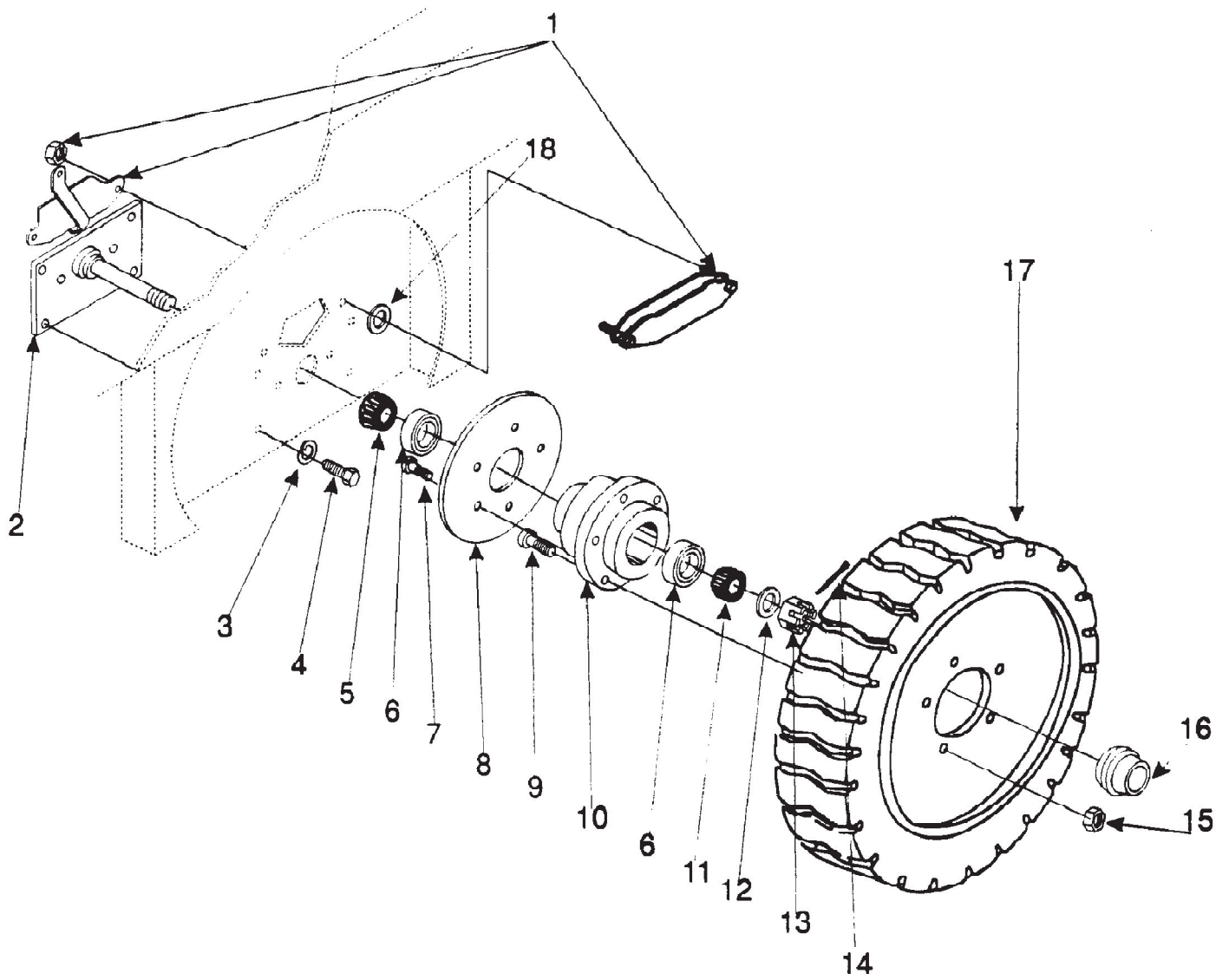



Referenznummer	Artikelnummer	Menge	Description
1	7-08-02006	2	Brake Caliper Assembly Weldment
2	7-03-09007	2	Stub Axle Weldment
3	2-00-02312	12	Lock Washer, Helical Spring 1/2 Med
4	2-00-02689	12	Screw, 1/2-20 x 1.000 HHC
5	2-00-02079	2	Roller Bearing, 2.328 x 1.250 x .703
6	2-00-04621	4	Roller Bearing, Cup Only
7	2-00-03051	10	Screw, 1/4-20 x .750 HSHC
8	7-08-02007	2	Brake Disc
9	8-80-05036	10	Stud, 1/2-20 x 1.56
10	7-33-09027	2	Front Wheel Hub
11	2-00-04622	2	Roller Bearing, Cone
12	2-95-01977	2	Flat Washer, 1.062 x 2.00
13	2-00-05026	2	Nut, Hex 1 - 14 UNF Slotted
14	2-00-02436	2	Cotter Pin, .187 x 1.500
15	8-23-03065	10	Nut, Chamfered 1/2-20 x .80 x .62
16	8-11-00030	2	Dust Cap
17	8-89-08053	2	Molded Wheel
18	2-00-04953	2	Flat Washer, 0.6875 x .390

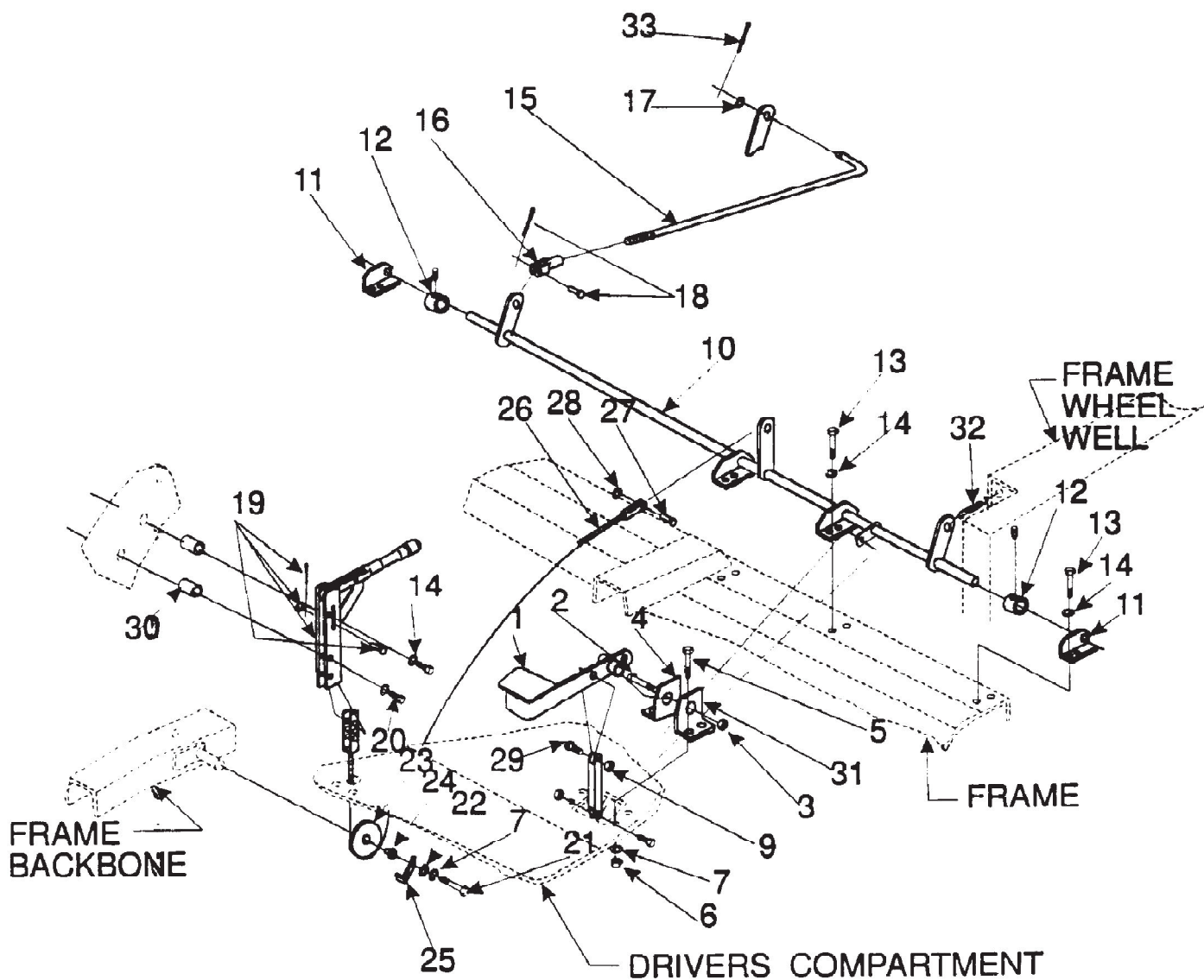

Referenznummer	Artikelnummer	Menge	Description
1	7-55-00011	1	Brake Pedal
2	2-00-02682	1	Screw, 1/2 - 13 x 2.750 HHC
3	2-00-04936	1	Nut, Hex Fiber Insert 1/2 - 13
4	8-08-00665	1	Brake Pedal Bracket (Left Hand)
5	2-00-00232	4	Screw, 3/8 - 16 x .750 HHC
6	2-00-02360	4	Nut, Hex 3/8 - 16 x .562 x .328
7	2-00-02310	5	Lock Washer, Helical Spring 3/8 Med
8	8-42-05126	1	Extension Arm Linkage
9	2-95-04182	2	Nut, Hex Fiber Insert 3/8 - 16
10	8-70-05278	1	Brake Pedal Pivot Shaft
11	8-08-00571	2	Pivot Shaft Bracket
12	8-15-01003	2	Setscrew Collar, 1.125 x .750 x .562
13	2-00-00213	8	Screw, 5/16 - 18 x .625 HHC
14	2-00-00530	10	Lock Washer, Helical Spring 5/16 Med
15	8-66-00164	2	Pull Rod
16	8-14-01006	2	Clevis
17	2-00-03702	2	Flat Washer, 1/4
18	2-00-04909	2	Clevis Pin and Cotter Pin
19	7-41-05083	1	Parking Brake Lever
20	2-00-01770	2	Screw, 5/16-18 x 2.50 HHC
21	2-00-00234	1	Screw, 3/8 - 16 x 1.500 HHC
22	2-00-00402	1	Flat Washer, .750 x .390 x .093
23	8-60-00140	1	Pulley
24	8-09-01065	1	Pulley Bushing
25	8-08-00436	1	Cable Retainer
26	8-10-00032	1	Parking Cable
27	8-55-08083	1	Clevis Pin (Parking Brake)
28	2-00-00546	1	Retaining Ring, Ext. .312
29	2-00-00233	2	Screw, 3/8 - 16 x 1.000 HHC
30	8-75-01184	2	Spacer
31	8-08-00666	1	Brake Pedal Bracket (Right Hand)
32	8-76-00042	2	Spring
33	2-00-00771	2	Cotter Pin, .094 x .75

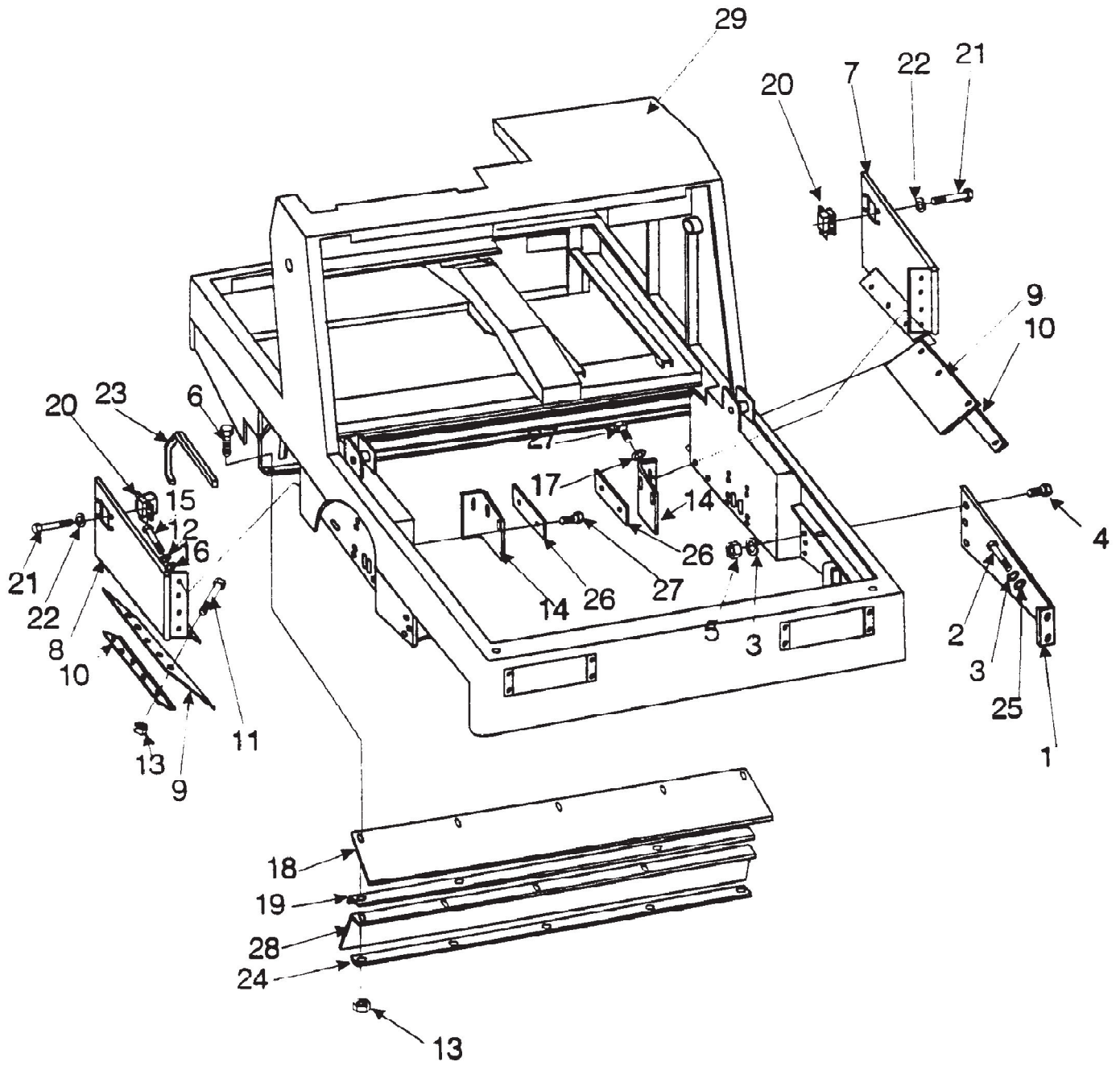

Referenznummer	Artikelnummer	Menge	Description
1	8-52-00155	1	Front Skirt
2	2-00-00233	2	Screw, 3/8-16 x 1.00 HHC
3	2-00-02310	5	Lock Washer, Helical Spring 3/8 Med
4	2-00-04667	3	Screw, 3/8-16 x 1.25 BHS
5	2-00-02360	3	Lock Washer, Hex 3/8-16
6	2-00-00193	5	Carriage Bolt, 1/4-20 x 1.500
7	8-19-08046	1	Broom Chamber Door (L.H.)
8	8-19-08045	1	Broom Chamber Door (R.H.)
9	8-25-08169	2	Broom Chamber Door Flap
10	8-58-05260	2	Broom Door Flap Clamping Plate
11	2-00-02196	6	Carriage Bolt, 1/4-20 x 1.00
12	2-00-00518	6	Lock Washer, Helical Spring 1/4 Med
13	2-00-01752	11	Nut, Fiber 1/4-20 Hex
14	8-25-08171	2	Broom Chamber/Hopper Flap
15	2-00-00221	6	Screw, 1/4-20 x 0.750 HHC
16	2-00-03702	6	Flat Washer, .625 x .281 x .062
17	2-00-01676	2	Flat Washer, 1.062 x .265 x .062
18	8-25-08166	1	Flap-Rear Broom
19	8-18-03013	1	Broom Flap Deflector (Rear)
20	8-41-00032	2	Broom Door Latch
21	2-00-01081	8	Screw, #8-32 x .500 T/C RH
22	2-00-00529	8	Lock Washer, Helical Spring #8 Med
23	8-68-05072	2	Broom Chamber Seal
24	8-58-05220	1	Plate-Broom Flap Clamping
25	2-00-00402	2	Flat Washer, .750 x .390 x .093
26	8-79-00122	2	Broom Chamber/Hopper Flap Strap
27	2-00-04880	6	Screw, 1/4-20 x .750
28	8-25-08147	1	Rear Broom Flap
29	8-27-07106	1	Frame

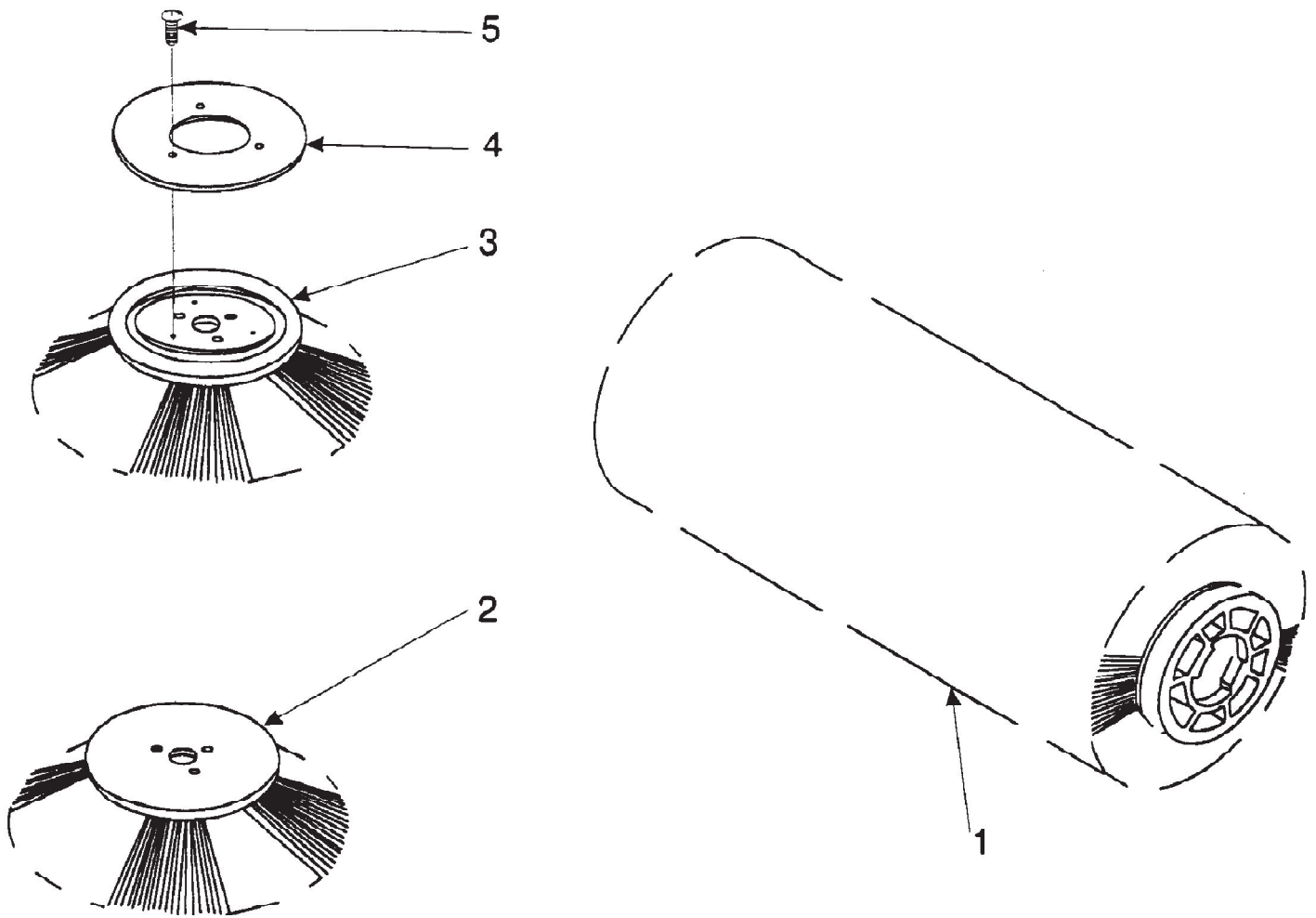

Referenznummer	Artikelnummer	Menge	Description
1	8-08-03167	1	Proex and Wire
1	8-08-03168	1	Proex
1	8-08-03171	1	Natural Fiber and Wire
1	8-08-03172	1	Natural Fiber
1	8-08-03173	1	Nylon
1	8-08-03174	1	Crimped Wire
1	8-08-03175	1	Nylon (Herringbone)
1	8-08-03187	1	Nylon, High Density
1	8-08-03188	1	Fiber, High Density
1	8-08-03189	1	Fiber and Wire, High Density
2	8-08-03212	1	Black Prolene
2	8-08-03211	1	Nylon
3	8-08-03199	1	Wire Broom
4	8-58-05248	1	Plate
5	2-00-04121	3	Screw, #10-13 x .750 RHW

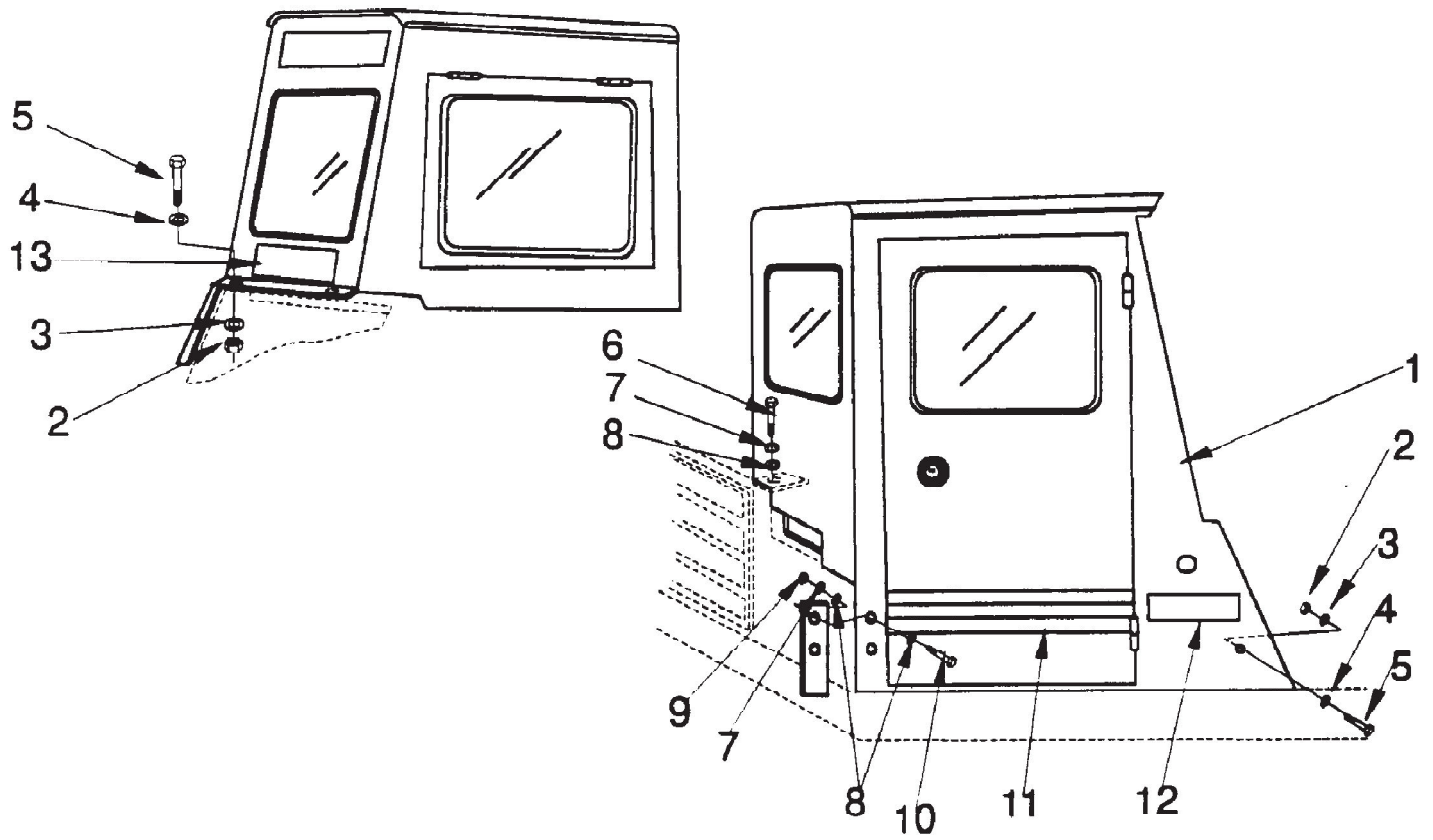



Referenznummer	Artikelnummer	Menge	Description
1	0880-414	1	Cab
1	0880-415	1	Low Cab
2	2-00-02360	3	Nut, Hex 3/8-16 x .562 x .328
3	2-00-02310	3	Lock Washer, Helical Spring 3/8 Med
4	2-00-00402	3	Flat Washer, .750 x .390 x .093
5	2-00-00233	3	Screw, 3/8-16 x 1.000 HHC
6	2-00-01254	1	Screw, 1/2-13 x 1.500 HHC
7	2-00-02312	3	Lock Washer, Helical Spring 1/2 Med
8	2-00-00405	5	Flat Washer, 1.062 x .531 x .093
9	2-00-00596	2	Nut, Hex 1/2-13 x .750 x .437
10	2-00-02618	2	Screw, 1/2-13 x 3.500 HHC
11	8-18-00225	1	Bulk Tape 3 ft
12	8-18-00353	1	Decal, 2260
12	8-18-00354	1	Decal, 2260XP
13	8-18-00280	1	Decal

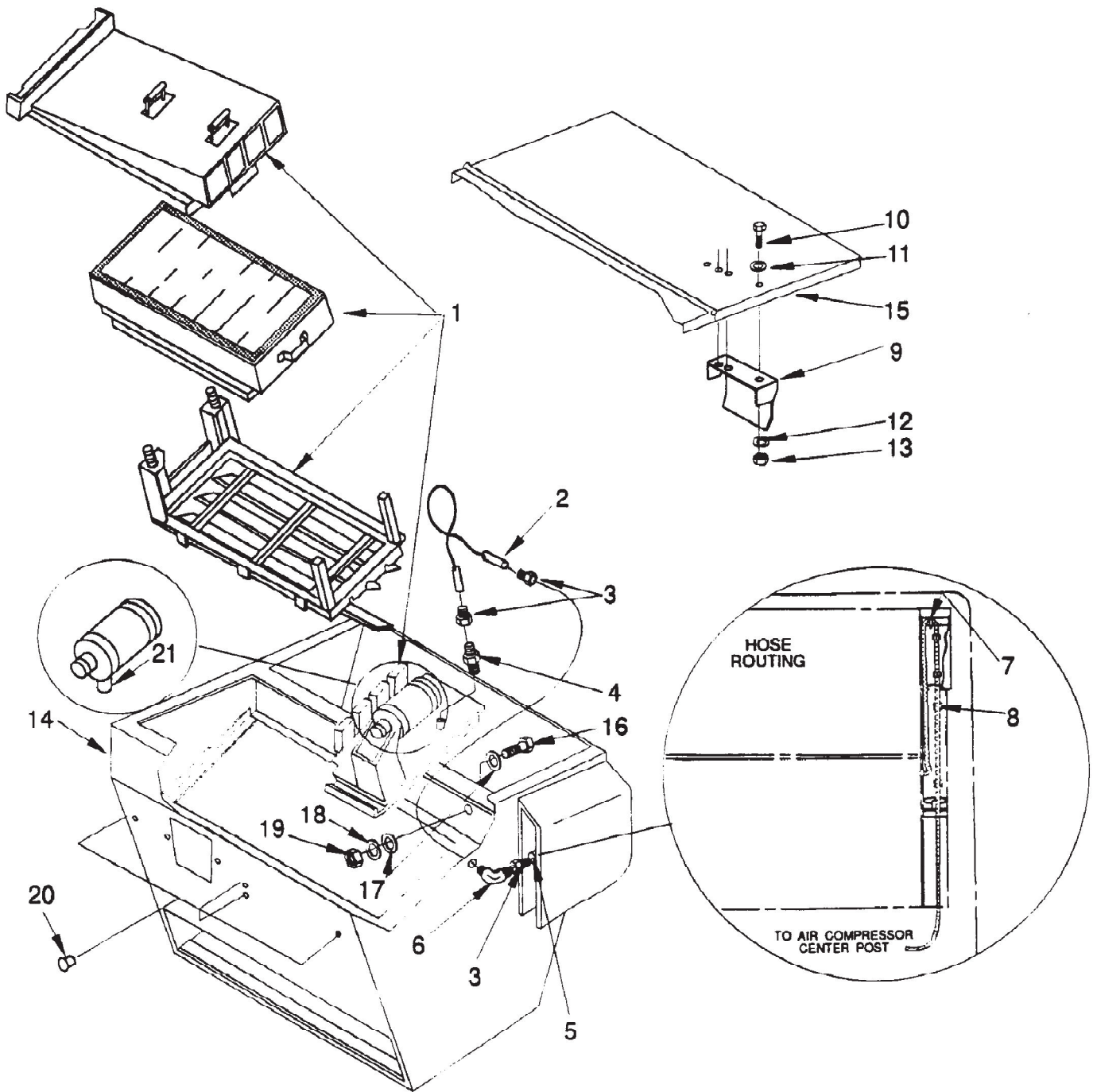

Referenznummer	Artikelnummer	Menge	Description
1	0880-422	1	CDC Filter Assembly
	8-24-04113	1	CDC Hopper Filter
2	8-33-02239	1	Hose
3	2-00-04856	3	Hose Fitting Barbed, F 37ø JIC Swivel 9/16-18
4	2-00-05001	1	37ø JIC Adapter, 9/16-18 / 3/8-18
5	8-33-02239	1	Hose
6	2-00-04857	1	37ø JIC 90ø Bulkhead Union El, 9/16-18
7	2-00-04345	1	Ty-Rap
8	7-13-07096	4	Clamp
9	0880-431	4	Debris Guard Assembly
10		15	Screw, 3/8-16 x 1.000 HHC Part of Debris Guard Assembly 0880-431
11		15	Flat Washer, 3/8 Part of Debris Guard Assembly 0880-431
12		15	Lock Washer, 3/8 Part of Debris Guard Assembly 0880-431
13		15	Lock Nut, Hex 3/8-16 Part of Debris Guard Assembly 0880-431
14	8-32-06082	Ref	Hopper
15	8-16-07304	Ref	Hopper Lid
16	2-00-00239	1	Screw, 1/2-13 x 1.000 HHC
17	2-00-00405	2	Flat Washer, 1.062 x .531 x .093
18	2-00-02312	1	Lock Washer, Helical Spring 1/2 Med
19	2-00-02371	1	Nut, Hex Jam 1/2-13 x .750 x .312
20	2-00-04757	4	Plug Button, .375
21	8-70-00069	1	Stepper Operator Valve Assembly
	0880-538		CDC Option for FORD 413 Engine
	0880-539		CDC Option for PERKINS Engine

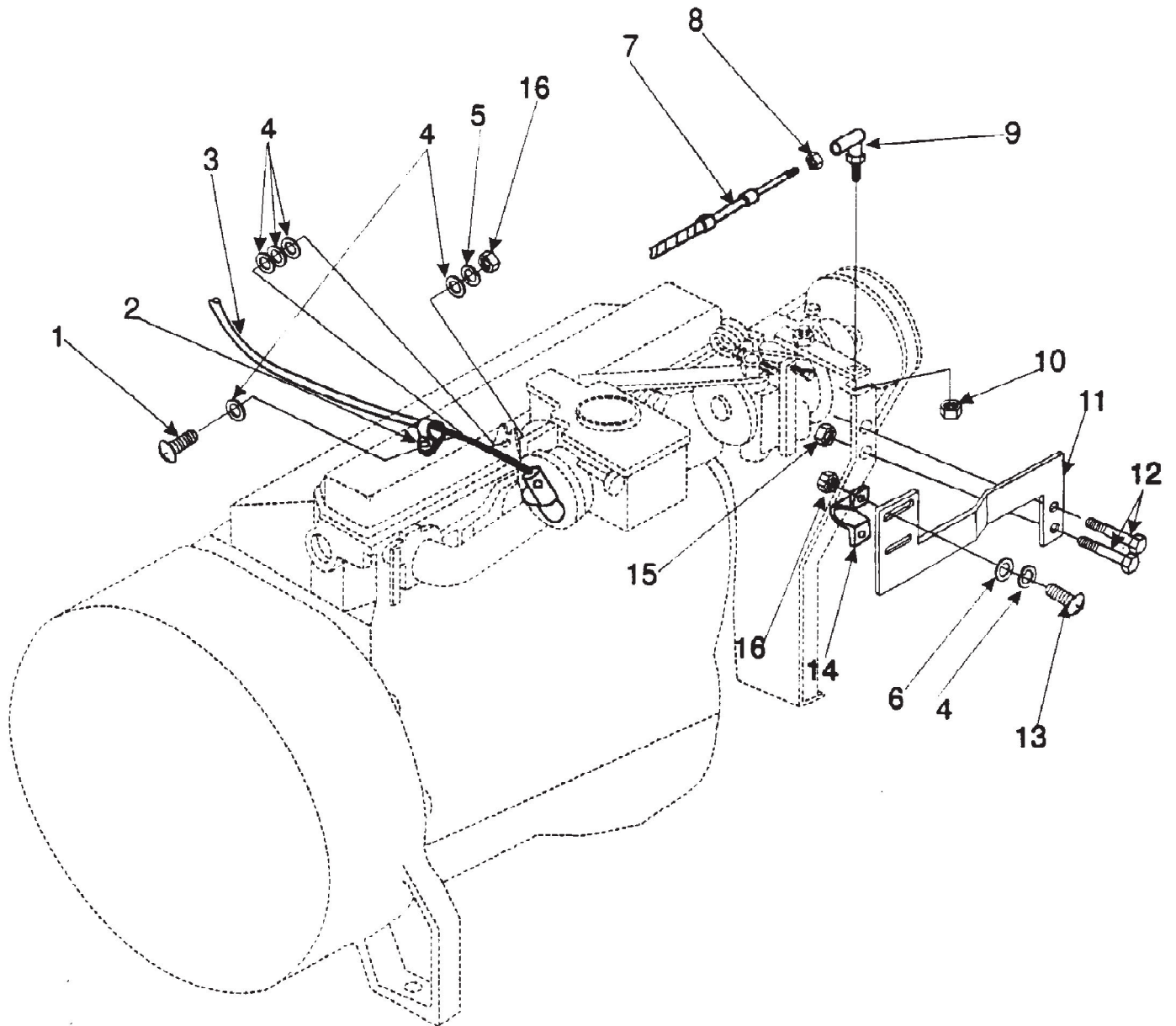

Referenznummer	Artikelnummer	Menge	Description
1	2-00-04795	1	Screw, #10-24 x .75 BHS
2	2-00-04250	1	Cable Clamp, .187
3	8-16-00021	1	Choke Cable
4	2-00-00426	7	Flat Washer, .500 x .218 x .062
5	2-00-00519	1	Lock Washer, Helical Spring #10 Med
6	2-00-02296	2	Lock Washer, #10 Int.
7	8-10-00033	1	Throttle Cable
8	2-00-00626	1	Nut, Hex MS #10-32 x .375 x .125
9	8-25-02036	1	Ball Joint Connector
10	2-00-00633	1	Nut, Hex Fiber Insert 1/4-28
11	8-08-00706	1	Throttle Cable Bracket
12	2-00-00233	2	Screw, 3/8 - 18 x 1.000 HHC
13	2-00-04794	2	Screw, #10-24 x .625 BHS
14	8-13-07094	1	Conduit Clamp
15	2-00-00643	2	Nut, Hex Fiber Insert 3/8-16
16			UNKNOWN

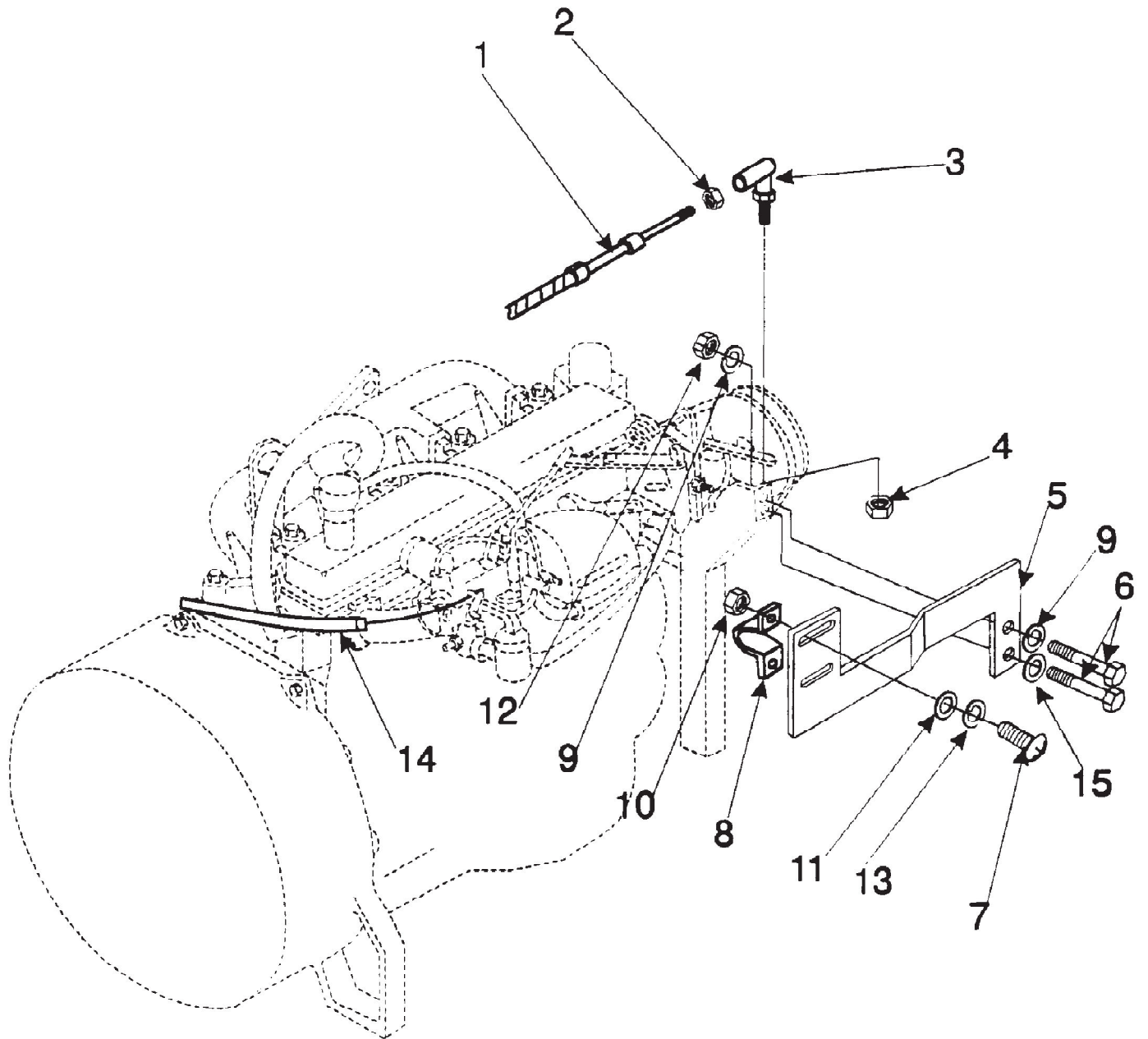

Referenznummer	Artikelnummer	Menge	Description
1	8-10-00033	1	Throttle Cable
2	2-00-00626	1	Nut, Hex MS #10-32 x .375 x .125
3	8-25-02036	1	Ball Joint Connector
4	2-00-00633	1	Nut, Hex Fiber Insert 1/4-28
5	8-08-00706	1	Throttle Cable Bracket
6	2-00-02708	2	Screw, 5/16 - 18 x 1.000 HHC
7	2-00-04794	2	Screw, #10-24 x .625 BHS
8	8-13-07094	1	Conduit Clamp
9	2-00-00530	2	Lock Washer, Helical Spring 5/16 Med
10	2-00-01246	1	Nut, Hex Fiber Insert #10-24
11	2-00-02296	2	Lock Washer, #10 Ext.
12	2-00-00585	1	Hex Nut, 5/16-18
13	2-00-00426	2	Flat Washer, .500 x .218 x .062
14	8-16-00021	1	Choke Cable
15	2-00-00409	1	Flat Washer, 5/16

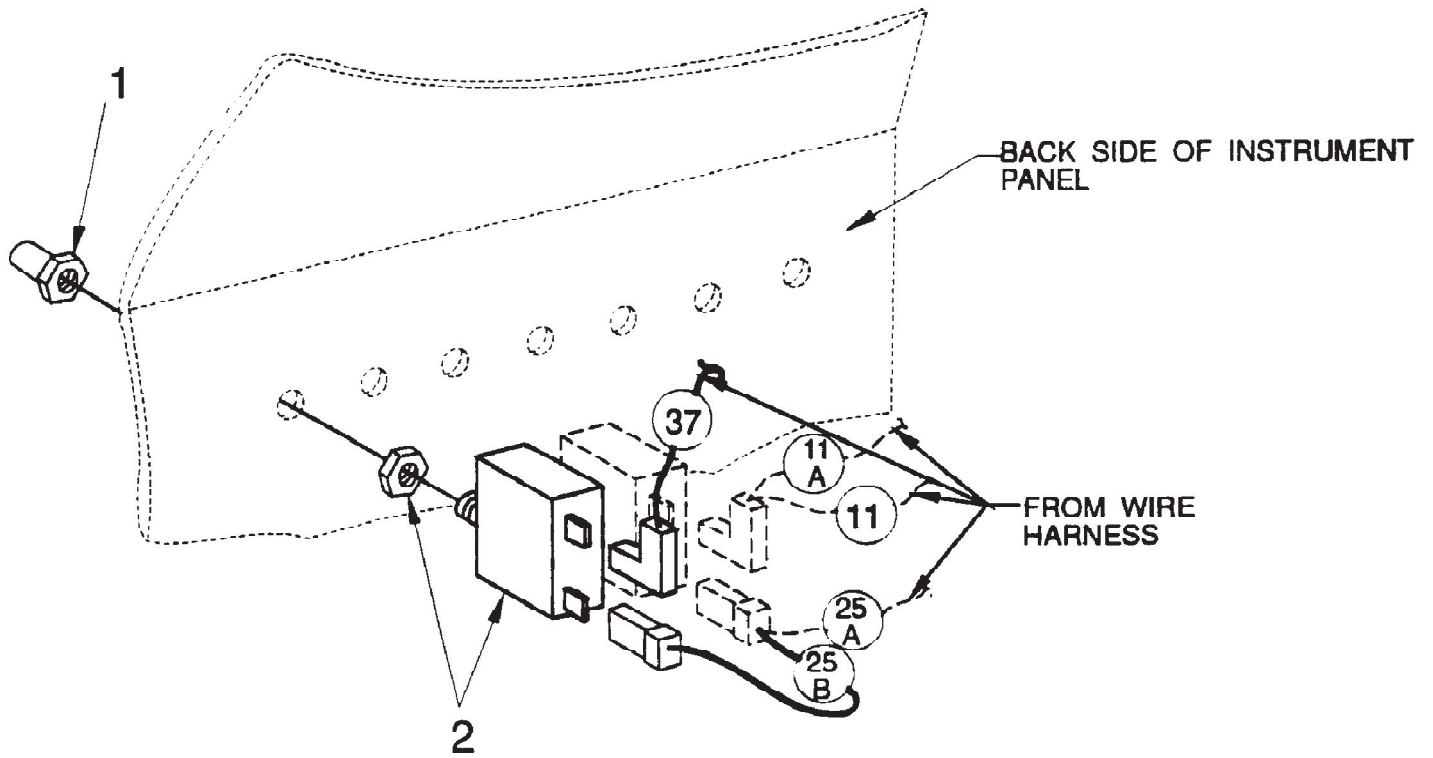



Referenznummer	Artikelnummer	Menge	Description
1	8-11-00044	1	Boot
2	8-64-00008	1	Circuit Breaker (15 AMP)

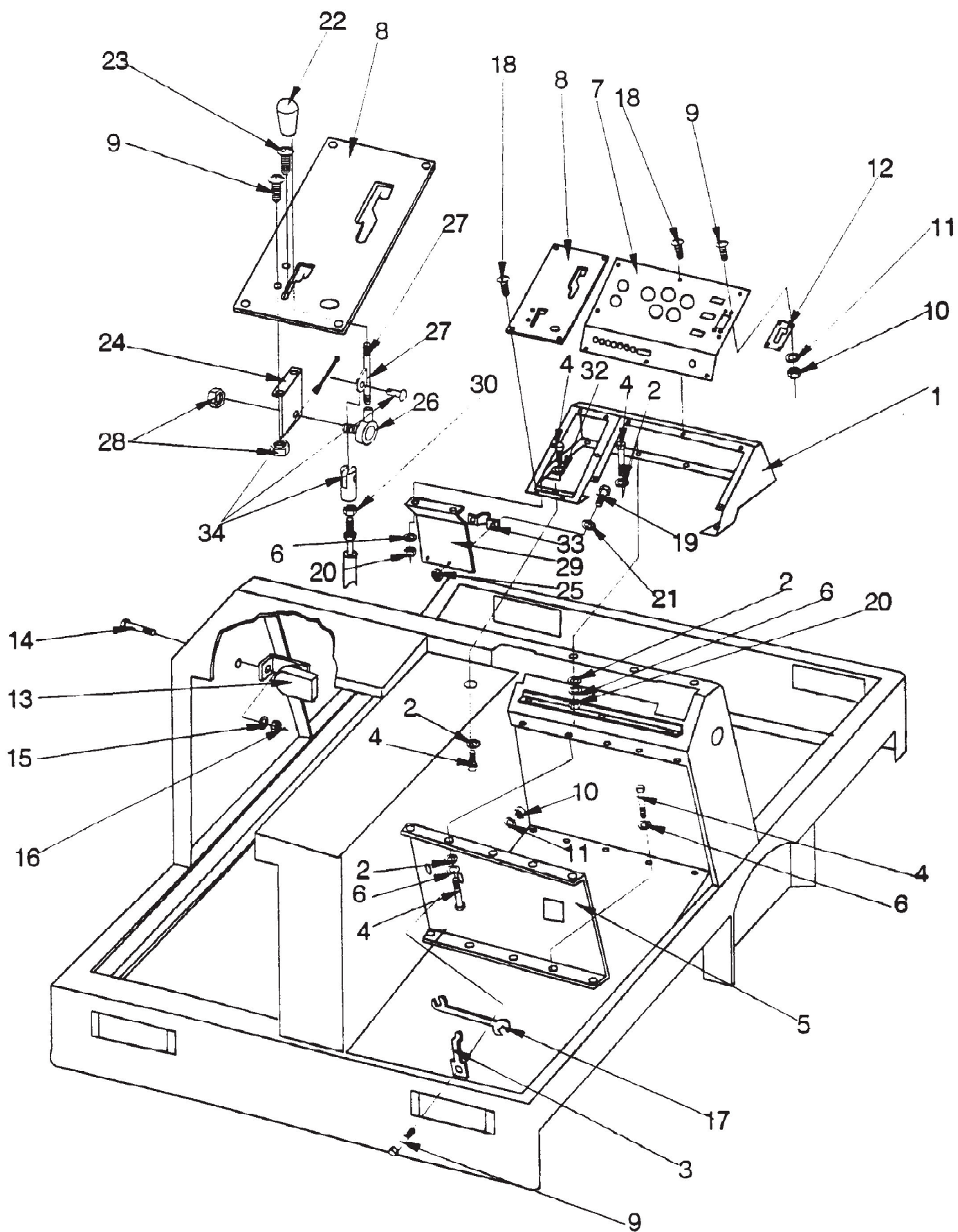

Referenznummer	Artikelnummer	Menge	Description
1	8-33-05111	1	Instrument Housing
2	2-00-00407	12	Flat Washer, .562 x.265 x .062
3	8-13-07068	2	Clip
4	2-00-00221	19	Screw, 1/4-20 x .750 HHC
5	8-52-00157	1	Kickboard Panel
6	2-00-00518	17	Lock Washer, Helical Spring 1/4 Med
7	8-58-05252	1	Face Plate-Instrument Compartment
8	8-58-05265	1	Face Plate-Main Broom Control
9	2-00-03061	3	Screw, #10-24 x .500 THM
10	2-00-00605	9	Nut, Hex MS #10-24 x .375 x .125
11	2-00-00519	9	Lock Washer, Helical Spring #10 Med
12	8-58-05222	1	Backing Plate-Brush Control Lever
13	8-32-09013	1	Horn
14	2-00-00208	1	Screw, 5/16-18 x .750 HHC
15	2-00-00530	1	Lock Washer, Helical Spring 5/16 Med
16	2-00-00585	1	Nut, Hex 5/16-18 x .500 x .265
17	2-00-00686	1	Wrench, 3/4-9/16
18	2-00-03466	13	Screw, #10-16 x .500 T/F RH
19	2-00-04794	2	Screw, #10-24 x .625
20	2-00-00594	8	Nut, Hex 1/4-20 x .437 x .218
21	2-00-00426	3	Flat Washer, .500 x .218 x .062
22	7-39-00017	1	Knob
23	2-00-00054	1	Screw, 1/4-20 x.500 RHM
24	8-08-00752	1	Bracket
25	2-00-01246	4	Nut, Hex Fiber Insert #10-24
26	7-25-02050	1	Rod End
27	8-41-05074	1	Throttle Lever
28	2-00-00633	1	Nut, Hex Fiber 1/4-28
29	8-08-00735	1	Throttle Cable Bracket
30	2-00-04563	1	Screw, #10-24 x .625 x .375 SH
32	2-00-03702	2	Flat Washer, .625 x .281 x .062
33	8-13-07094	1	Clamp
34	7-14-07006	1	Clevis Assembly

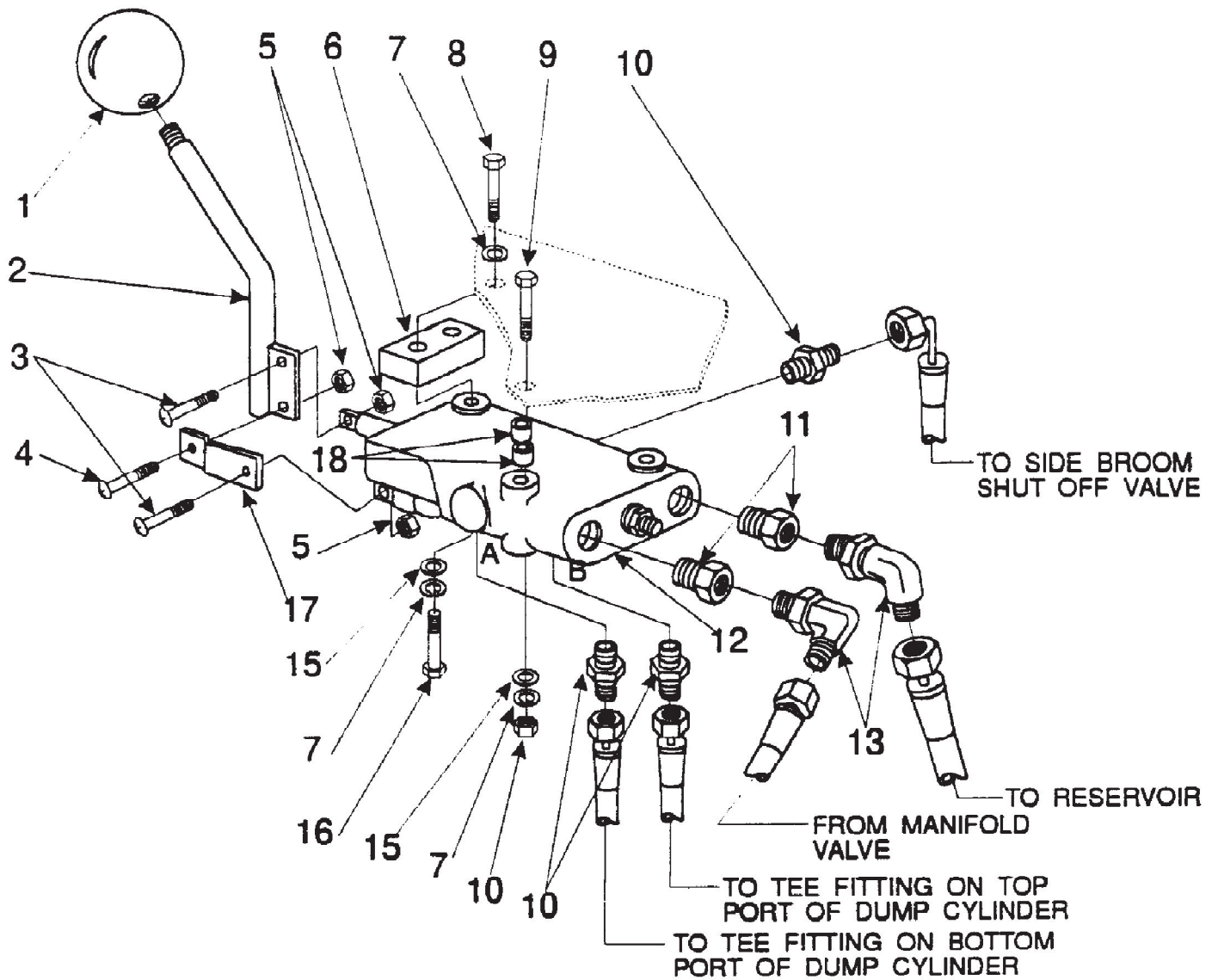

Referenznummer	Artikelnummer	Menge	Description
1	8-39-00002	1	Valve Lever Knob
2	8-41-05068	1	Control Valve Lever
3	2-00-04795	2	Screw, #10 - 24 x .750 BHS
4	2-00-04794	1	Screw, #10 - 24 x .625 BHS
5	2-00-01246	3	Nut, Hex Fiber Insert #10 - 24
6	8-75-01170	1	Spacer Block
7	2-00-00518	3	Lock Washer, Helical Spring 1/4 Med
8	2-00-02587	1	Screw, 1/4 - 20 x 1.250 HHM
9	2-00-01980	1	Screw, 1/4 - 20 x 2.500 HHC
10	2-00-04918	3	ORFS Connector, 7/16-18 to 9/16-18
11	2-00-04917	2	ORFS Boss Reducer, 9/16-18 to 7/16-20
12	8-88-00054	1	Control Valve
13	2-00-04892	2	ORFS 90° Elbow, 7/16-20 to 9/16-18
14	2-00-00594	1	Nut, Hex 1/4 - 20 x .437 x .218
15	2-00-03702	2	Flat Washer, .625 x .281 x .062
16	2-00-02589	1	Screw, 1/4 - 20 x 2.000 HHC
17	8-41-05067	1	Linkage
18	8-15-01008	2	Setscrew Collar, .625 x .312 x .343

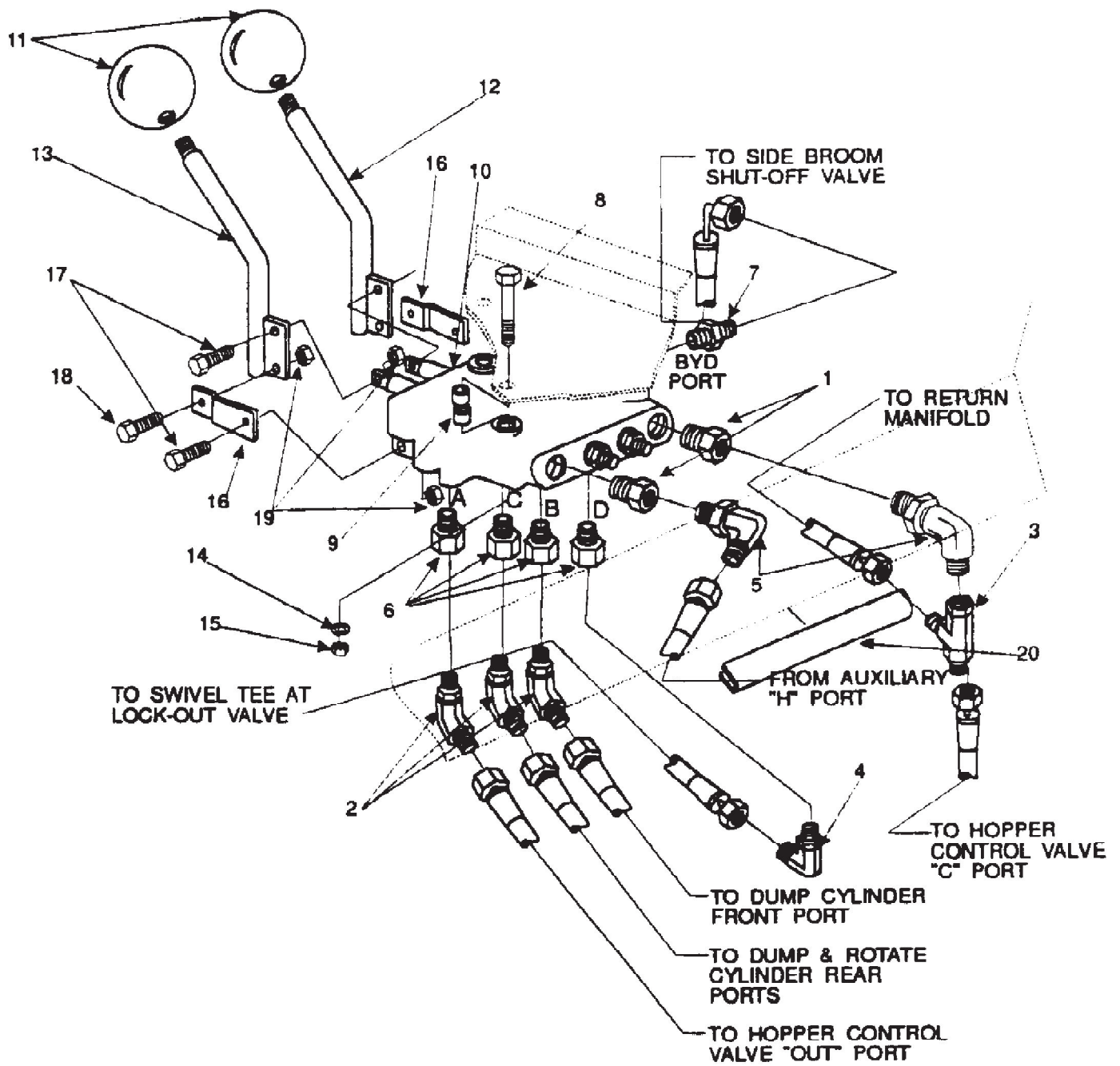

Referenznummer	Artikelnummer	Menge	Description
1	2-00-04932	2	Reducer, #8 SAE to #6 SAE
2	2-00-04976	2	45ø Elbow, #4 SAE to #4 ORS
3	2-00-05162	1	Swivel Tee, #4 ORS
4	2-00-04892	2	ORFS 90ø Elbow, #4 SAE to #4 ORS
5	2-00-04926	2	90ø Elbow, #6 SAE to #4 ORS
6	2-00-04917	4	ORFS Boss Reducer, #6 SAE to #4 SAE
7	2-00-04918	2	ORFS Connector, #6 SAE to #4 ORS
8	2-00-01980	2	Screw, 1/4-20 x 2.500 HHC
9	8-15-01008	4	Setscrew Collar, .625 x .312 x .343
10	8-88-00052	1	Control Valve
11	8-39-00002	2	Valve Lever Knob
12	8-41-05066	1	Control Valve Lever (L.H.)
13	8-41-05068	1	Control Valve Lever (R.H.)
14	2-00-00518	2	Lock Washer, Helical Spring 1/4 Med
15	2-00-00594	2	Nut, Hex 1/4-20 x .437 x .218
16	8-41-05067	2	Linkage
17	2-00-04795	4	Screw, #10-24 x .750 BHS
18	2-00-04794	2	Screw, #10-24 x .625 BHS
19	2-00-01246	6	Nut, Hex Fiber Insert #10-24
20	7-21-04031	1	Edging

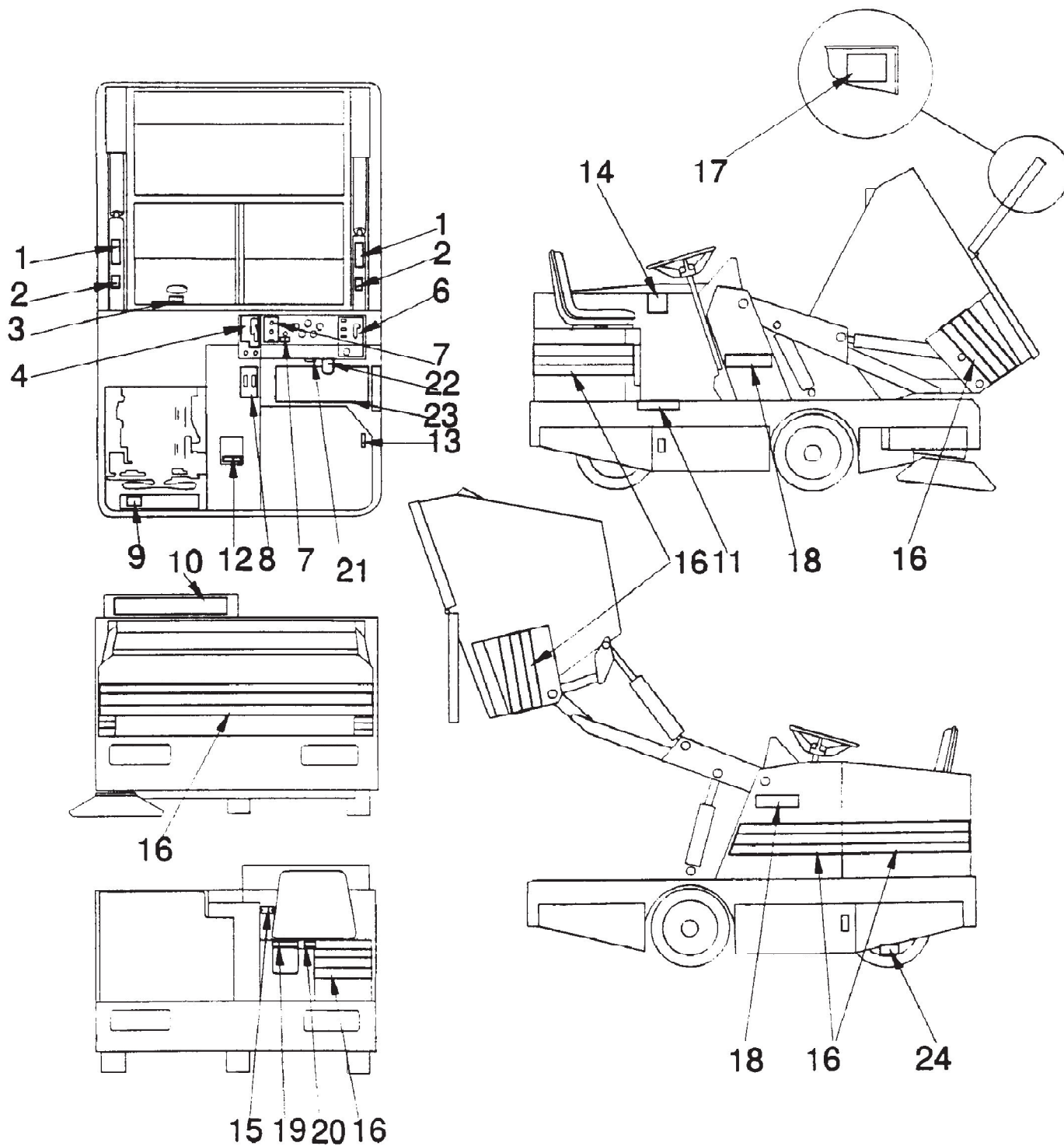



Referenznummer	Artikelnummer	Menge	Description
1	8-18-00314	2	Decal, Service Precautions
2	8-18-00305	2	Decal, Pinch Point
3	8-18-00074	1	Decal, Warning Fan
4	8-18-00332	1	Decal, Main Broom
6	8-18-00315	1	Decal, Instrument Panel-Ignition
7	8-18-00317	1	Decal, Instrument Panel-Horn
8	8-18-00316	1	Decal, Hopper Controls
9	8-18-00307	1	Decal, Warning-Fan & Belts
10	8-18-00347	1	Decal, Clarke/American-Lincoln
11	7-50-05132	1	Pad, Frame Edge
12	8-18-00306	1	Decal, Hydraulic Fluid Only
13	8-18-00313	1	Decal, Seat Adjustment
14	8-18-00272	1	Decal, General Warning
15		1	Serial and Name Plate
16	8-18-00225		6" Bulk Tape 13.75
17	8-18-00348	1	Decal, Maintenance Chart
18	8-18-00353	2	Decal, Model 2260
	8-18-00354	2	Decal, Model 2260XP
19	B-18-00310	1	Decal, Gasoline Fuel
	8-18-00311	1	Decal, Diesel Fuel
20	8-18-00277	1	Decal, Warning (Gasoline Only)
21	8-50-05050	1	Pad, Brake Pedal
22	8-50-05055	1	Pad, Forward/Reverse Pedal
23	8-50-05052	1	Pad, Drive Compartment Floor
24	7-18-00159	1	Decal, Pneumatic Wheel Warning
	0880-405	1	Gray Touch up Paint Not Shown

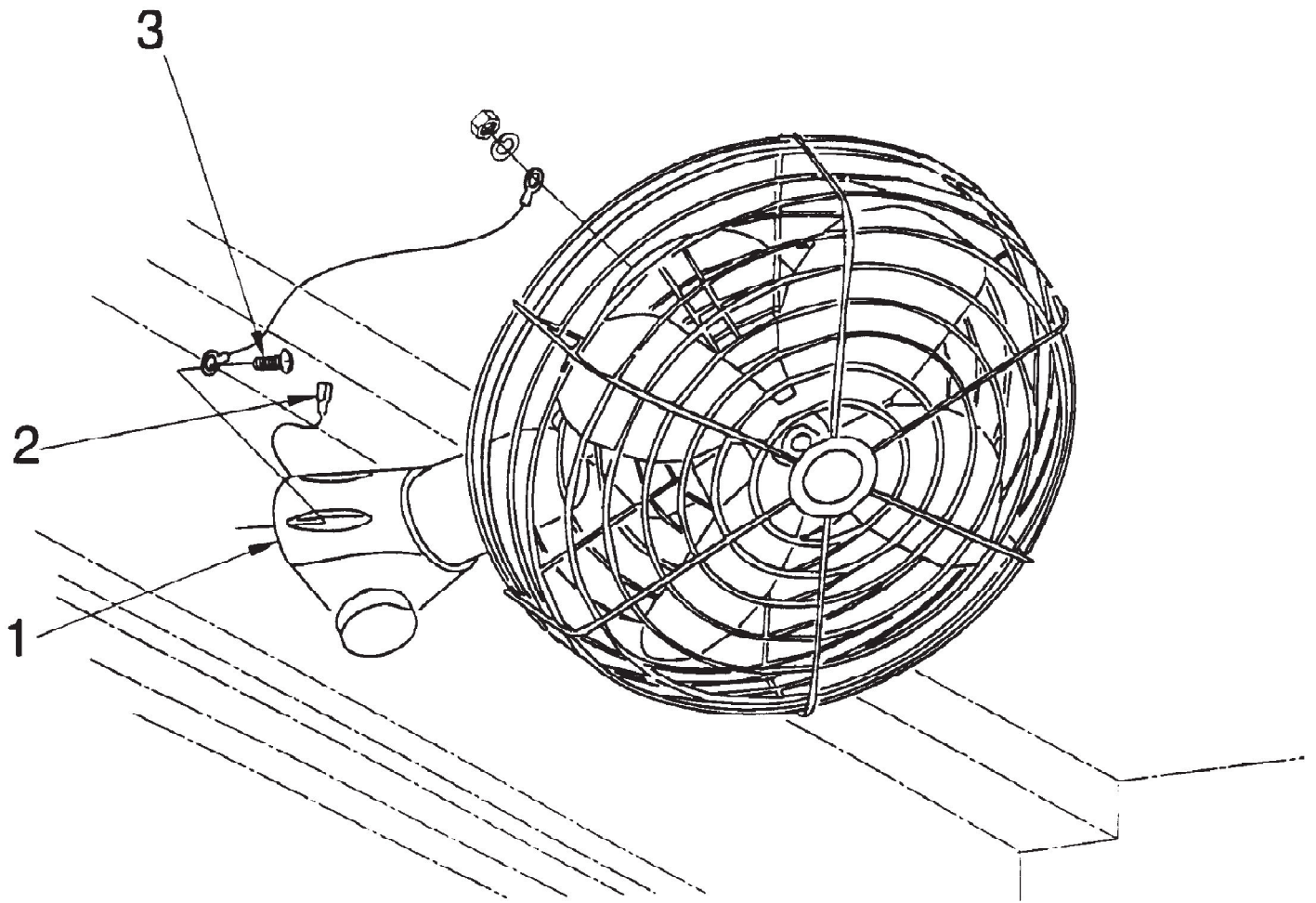

Referenznummer	Artikelnummer	Menge	Description
1	0880-413	1	Defroster Fan
2	8-11-00015	1	Connector
3	2-00-00049	4	Screw, #10 - 24 x .500 RHM

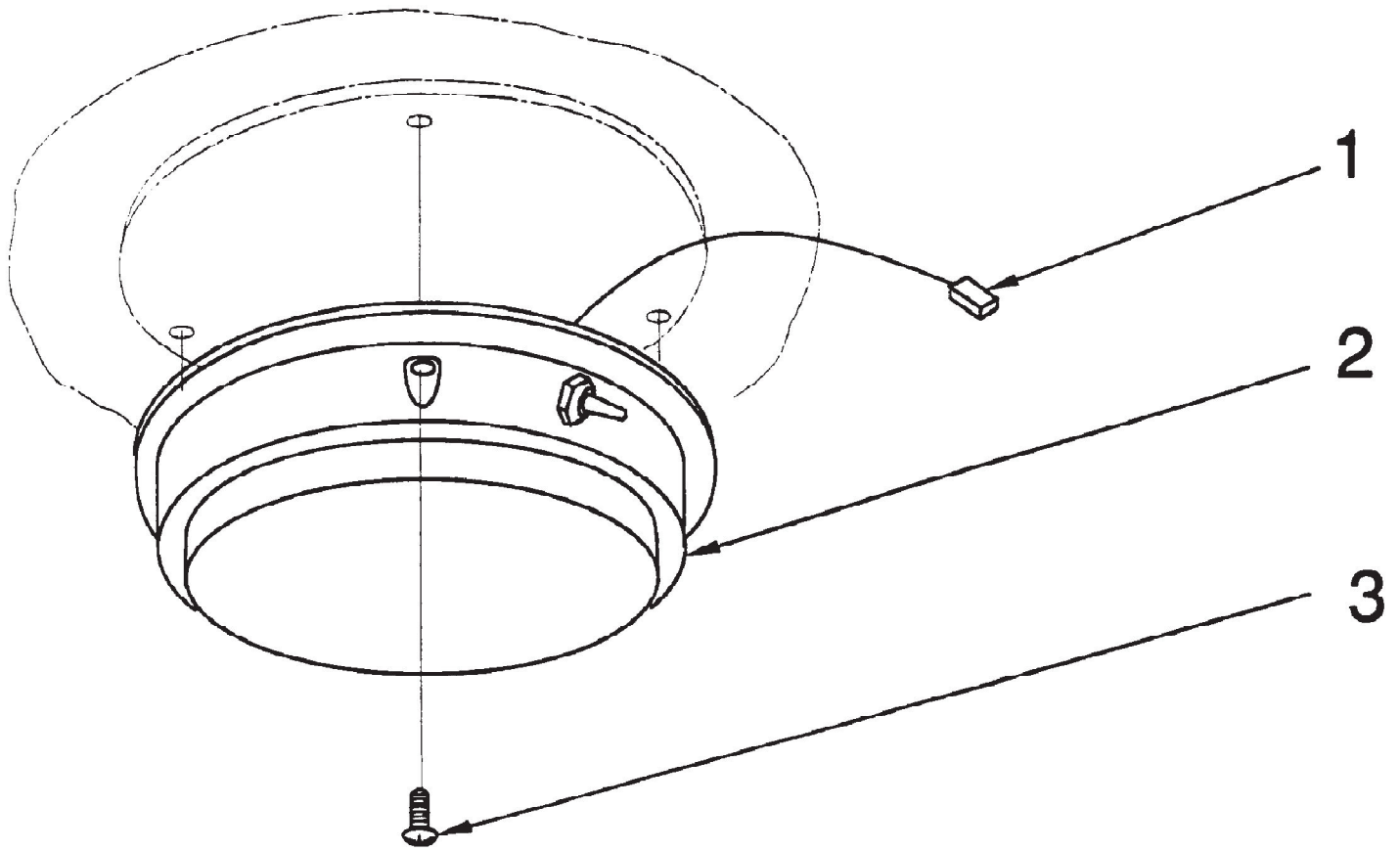

Referenznummer	Artikelnummer	Menge	Description
1	8-11-00015	1	Connector
2	8-40-05031	1	Dome Light
3	2-00-00044	3	Screw, #8 - 32 x .500 THM

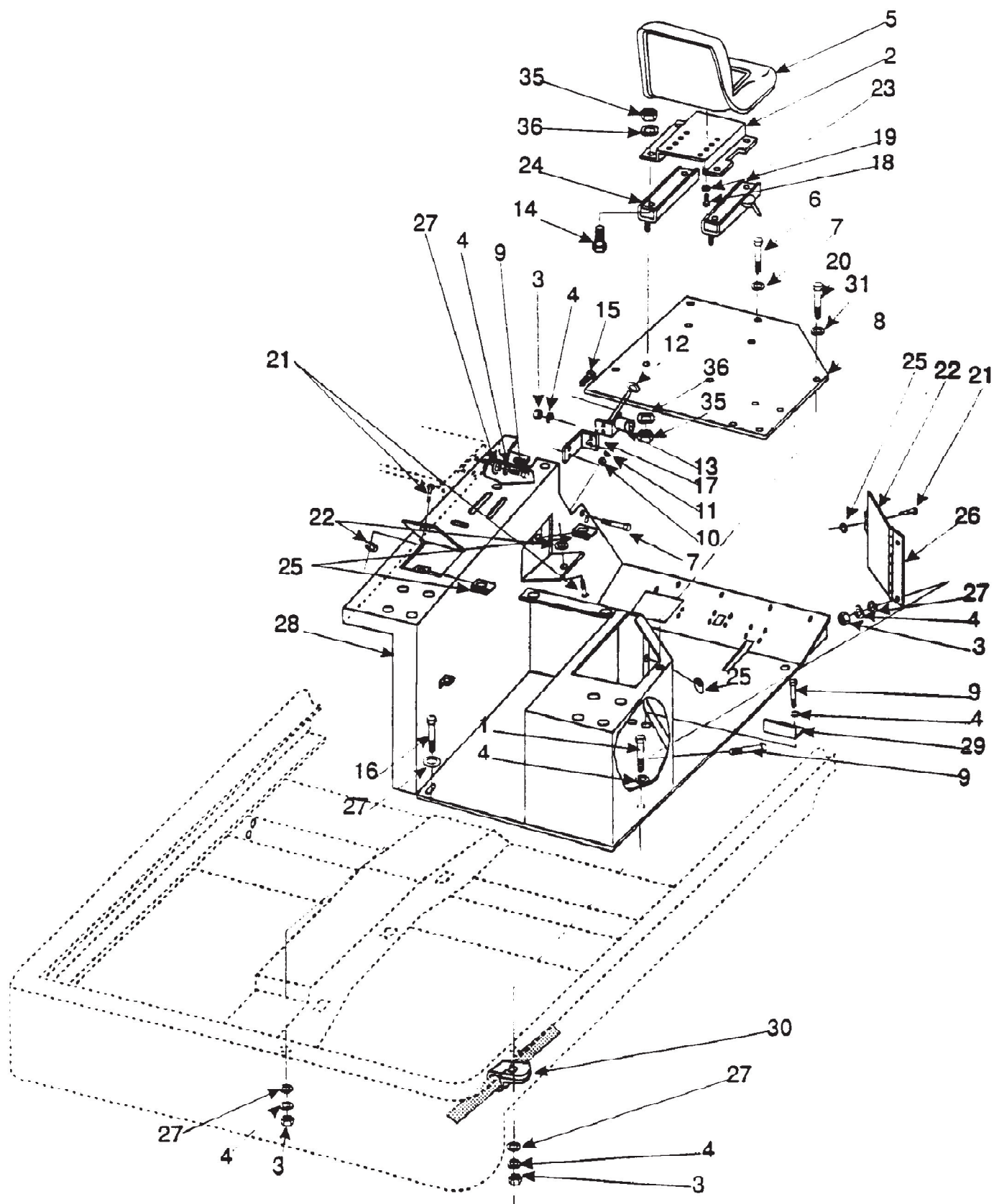

Referenznummer	Artikelnummer	Menge	Description
1	2-00-00222	1	Screw, 1/4-20 x 1.25 HHM
2	8-08-00672	1	Seat Bracket
3	2-00-00594	6	Nut, Hex 1/4-20 x .437 x .218
4	2-00-00518	23	Lock Washer, Helical Spring 1/4 Med
5	8-69-00003	1	Seat
6	2-00-00183	4	Screw, 1/4-20 x .750 THM
7	2-00-03575	2	Carriage Bolt, 1/4-20 x .750
8	8-52-00140	1	Seat Deck Panel
9	2-00-00221	14	Screw, 1/4-20 x .750 HHC
10	2-00-00605	4	Nut, Hex MS #10-24 x.375 x.125
11	2-00-00519	4	Lock Washer, Helical Spring #10 Med
12	2-00-00492	1	Grommet
13	8-82-00051	1	Switch
14	2-00-03569	4	Carriage Bolt, 5/16-18 x .750
15	2-00-03061	4	Screw, 10-24 x .500 THM
16	2-00-00205	1	Screw, 1/4-20 x 1.00 HHC
17	8-08-00741	1	Switch Bracket
18	2-00-00232	4	Screw, 3/8-16 x .750 HHC
19	2-00-02310	4	Lock Washer, Helical Spring 3/8 Med
20	2-00-00239	1	Screw, 1/2-13 x 1.000 HHC
21	7-23-03089	3	Screw, #17 (.312) x 1.000 CAPT. SL.
22	7-23-03087	3	Retainer Washer, .265 x .625 x .025
23	8-72-05003	1	Seat Adjuster Slide
24	8-72-05002	1	Seat Slide
25	8-23-03058	1	U-Clip
26	8-19-08042	1	Battery Access Door
27	2-00-00407	13	Flat Washer, .562 x .265 x .062
28	8-33-05113	1	Operator's Compartment
29	8-08-00588	1	Battery Hold Down Bracket
30	2-00-04602	1	Clamp
31	2-00-02312	1	Lock Washer, Helical Spring 1/2 Med
35			UNKNOWN
36			UNKNOWN

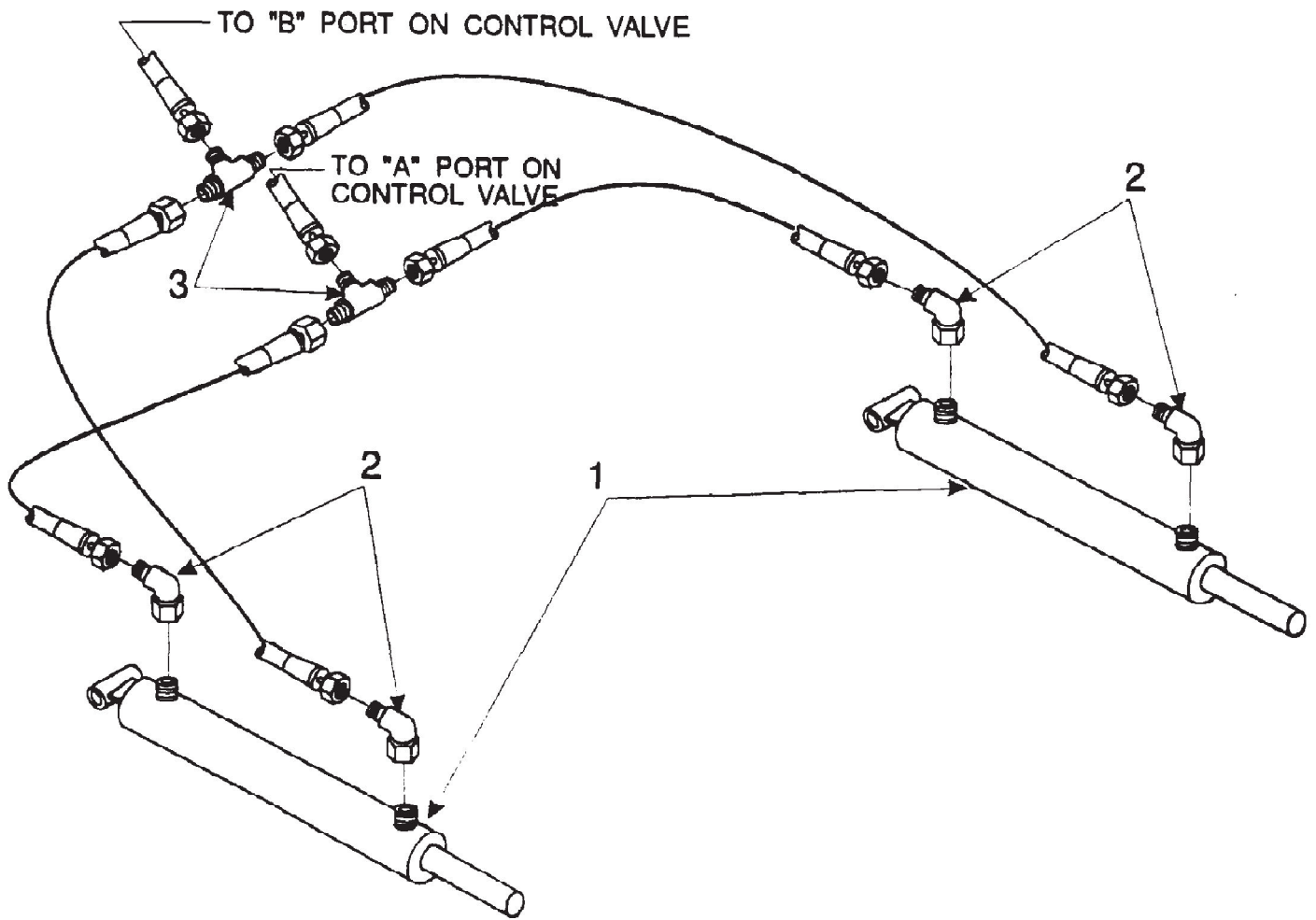



Referenznummer	Artikelnummer	Menge	Description
1	8-17-05031	2	Dump Cylinder
	0880-452	2	Seal Kit for Low Dump Cylinder
2	2-00-04892	4	ORFS 90° Elbow, 7/16-20 to 9/16-18
3	2-00-04930	2	ORFS Union Tee, 9/16-18

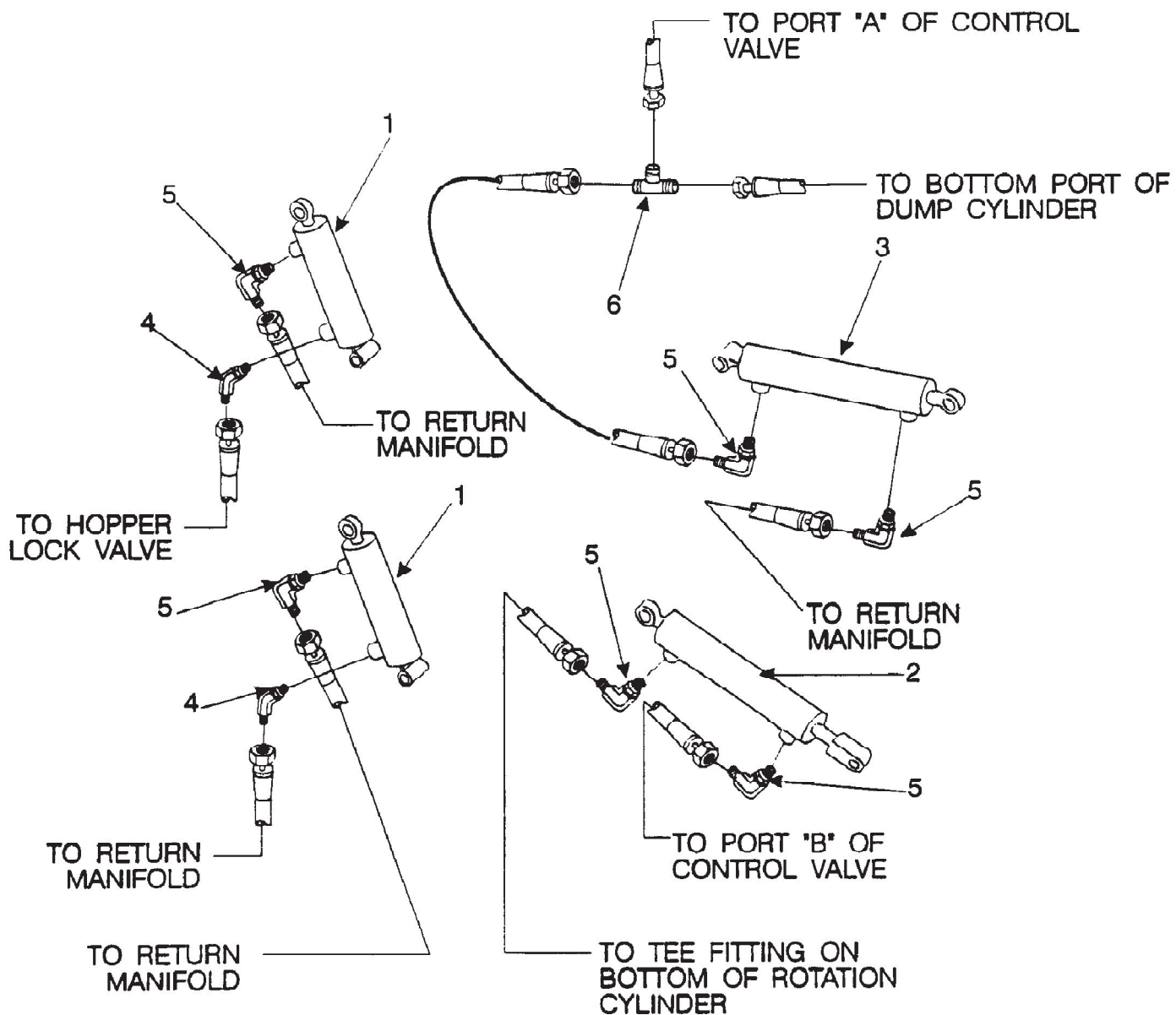

Referenznummer	Artikelnummer	Menge	Description
1	8-17-05029	2	Lift Cylinder
2	8-17-05028	1	Dump Cylinder
3	8-17-05030	1	Rotation Cylinder
4	2-00-04976	2	ORFS Connector, 7/16-20 to 9/16-18
5	2-00-04892	6	ORFS 90° Elbow, 7/16-20 to 9/16-18
6	2-00-04930	2	ORFS Union Tee, 9/16-18
	0880-449	1	Lift Cylinder Seal Kit Not Shown
	0880-451	1	Dump Cylinder Seal Kit Not Shown
	0880-450	1	Rotation Cylinder Seal Kit Not Shown

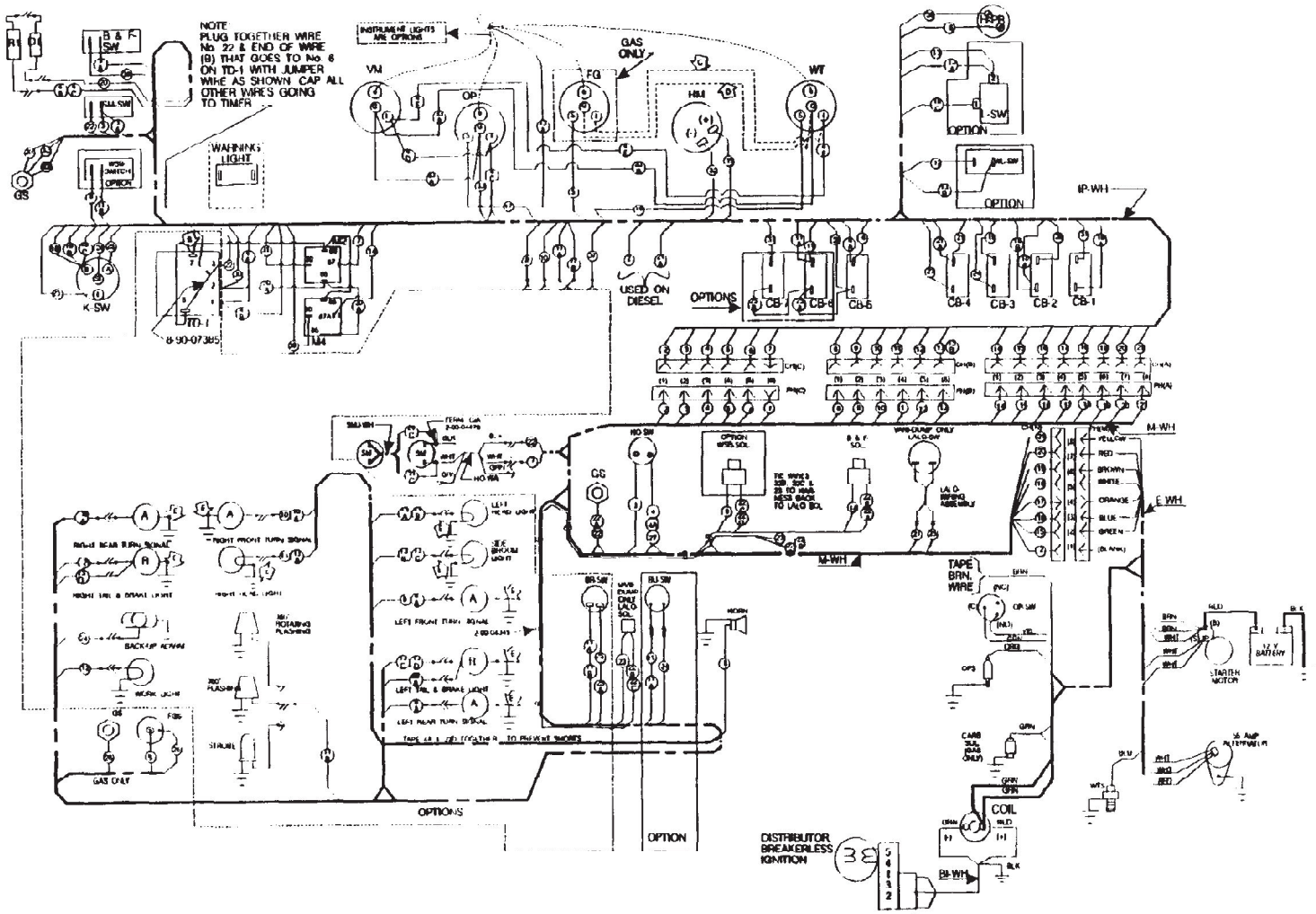

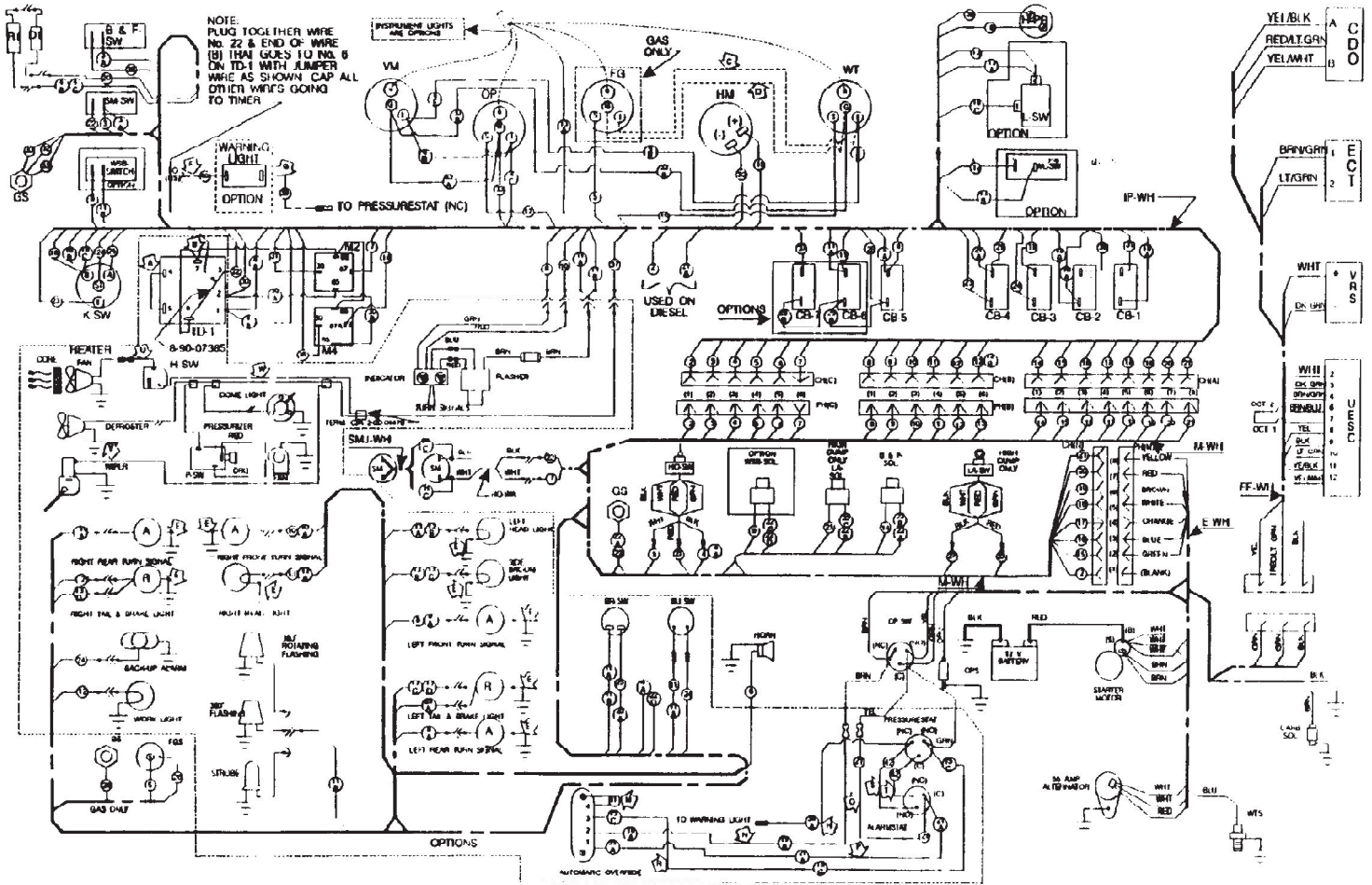

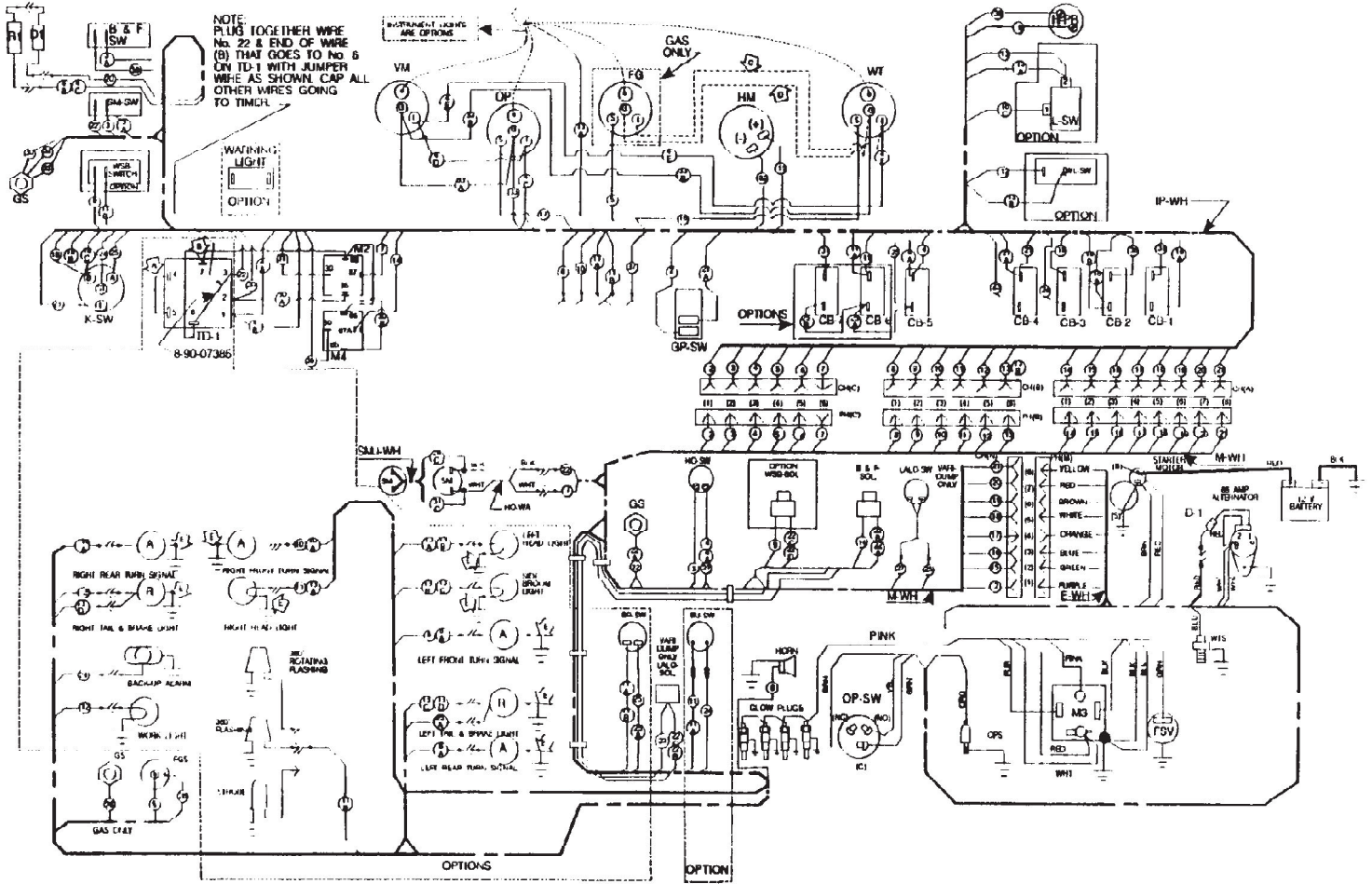

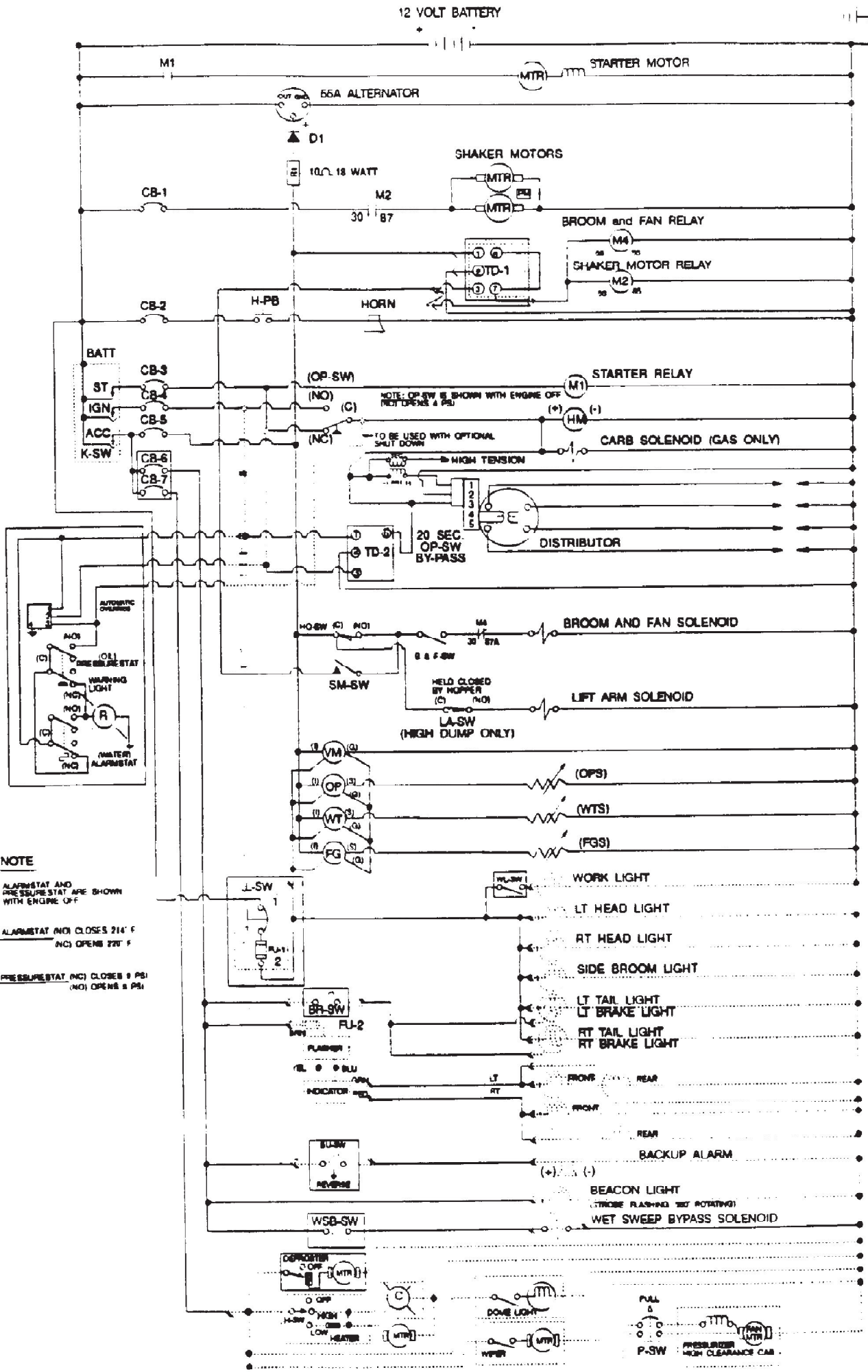

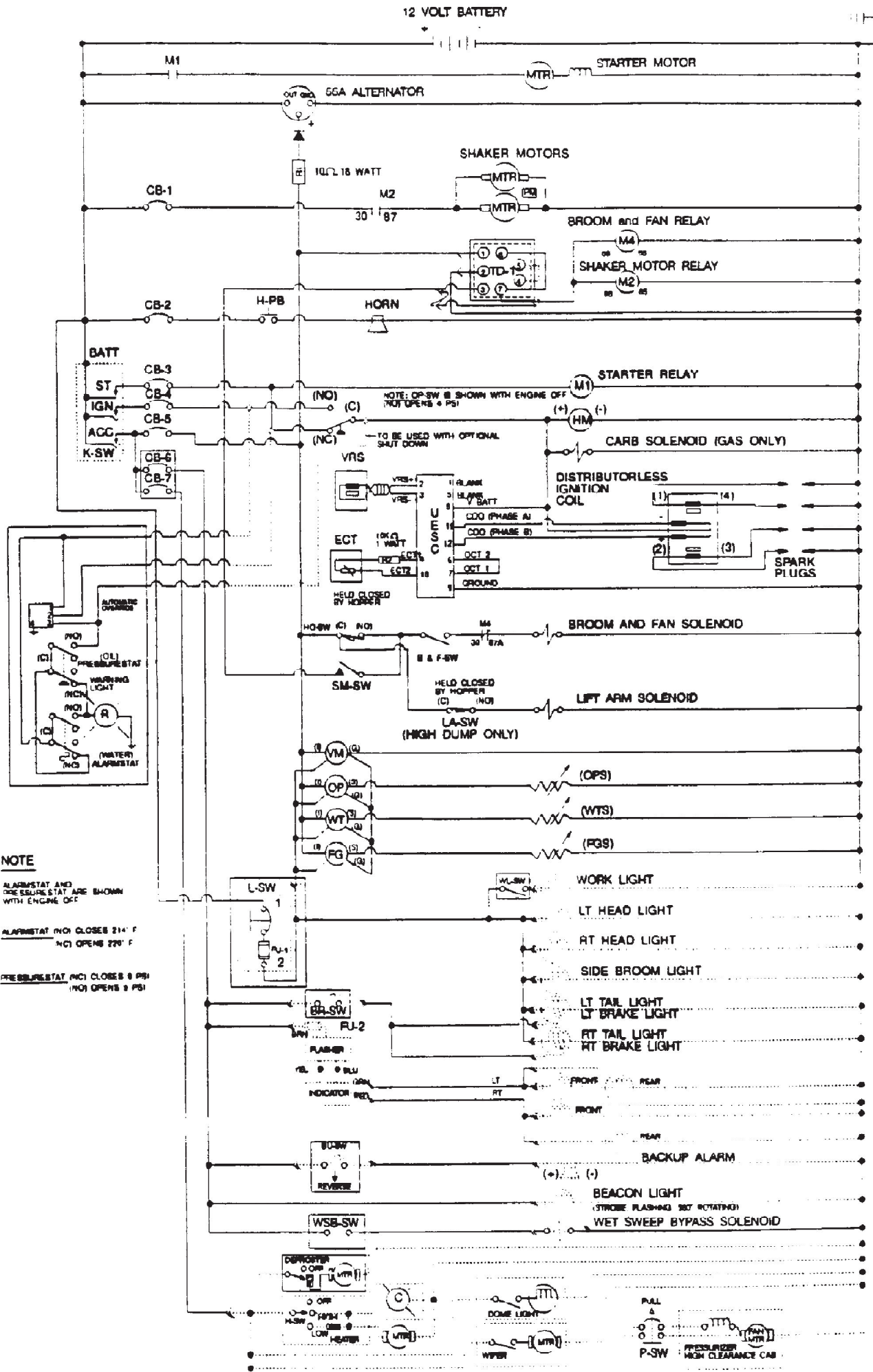



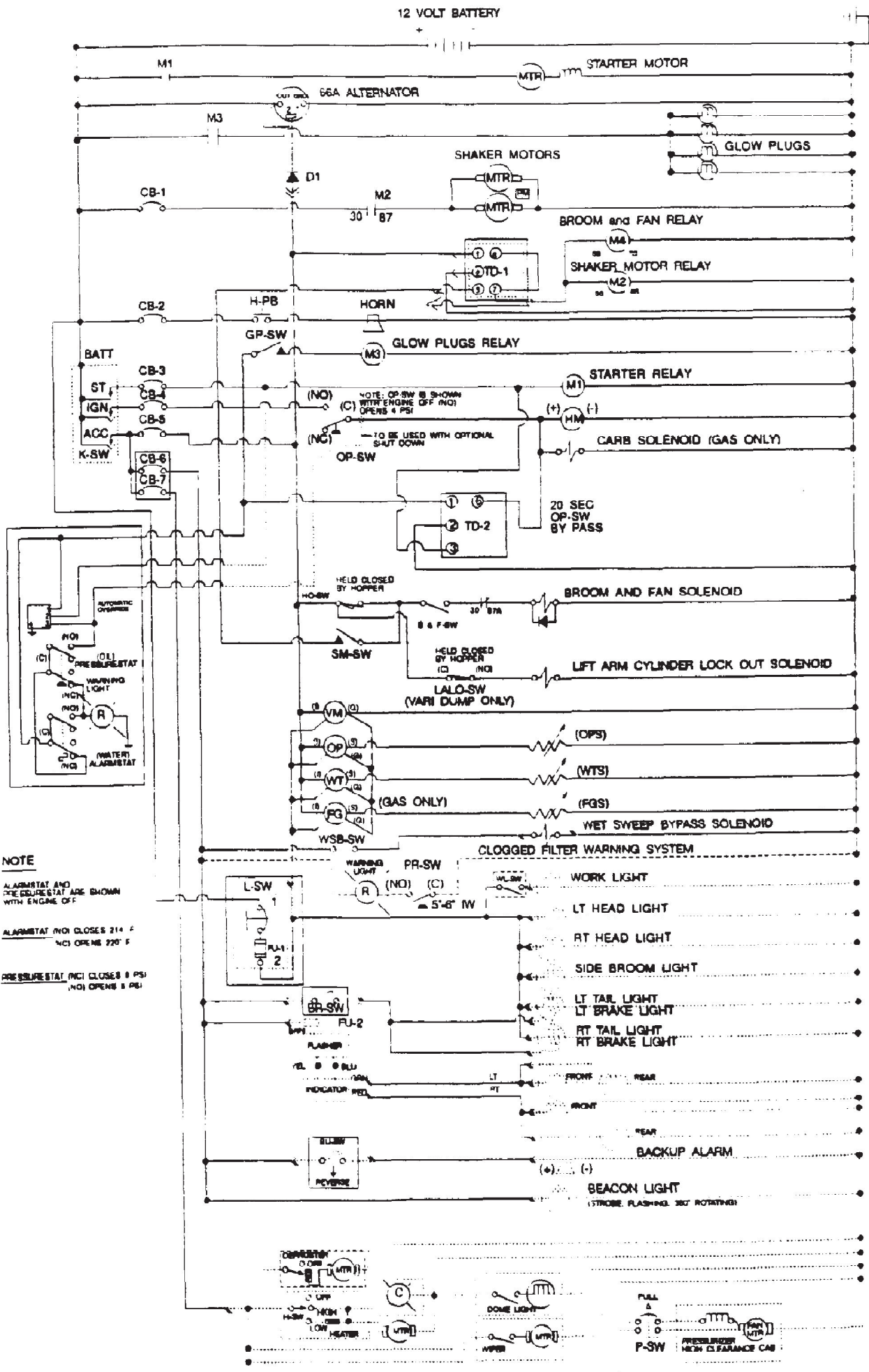

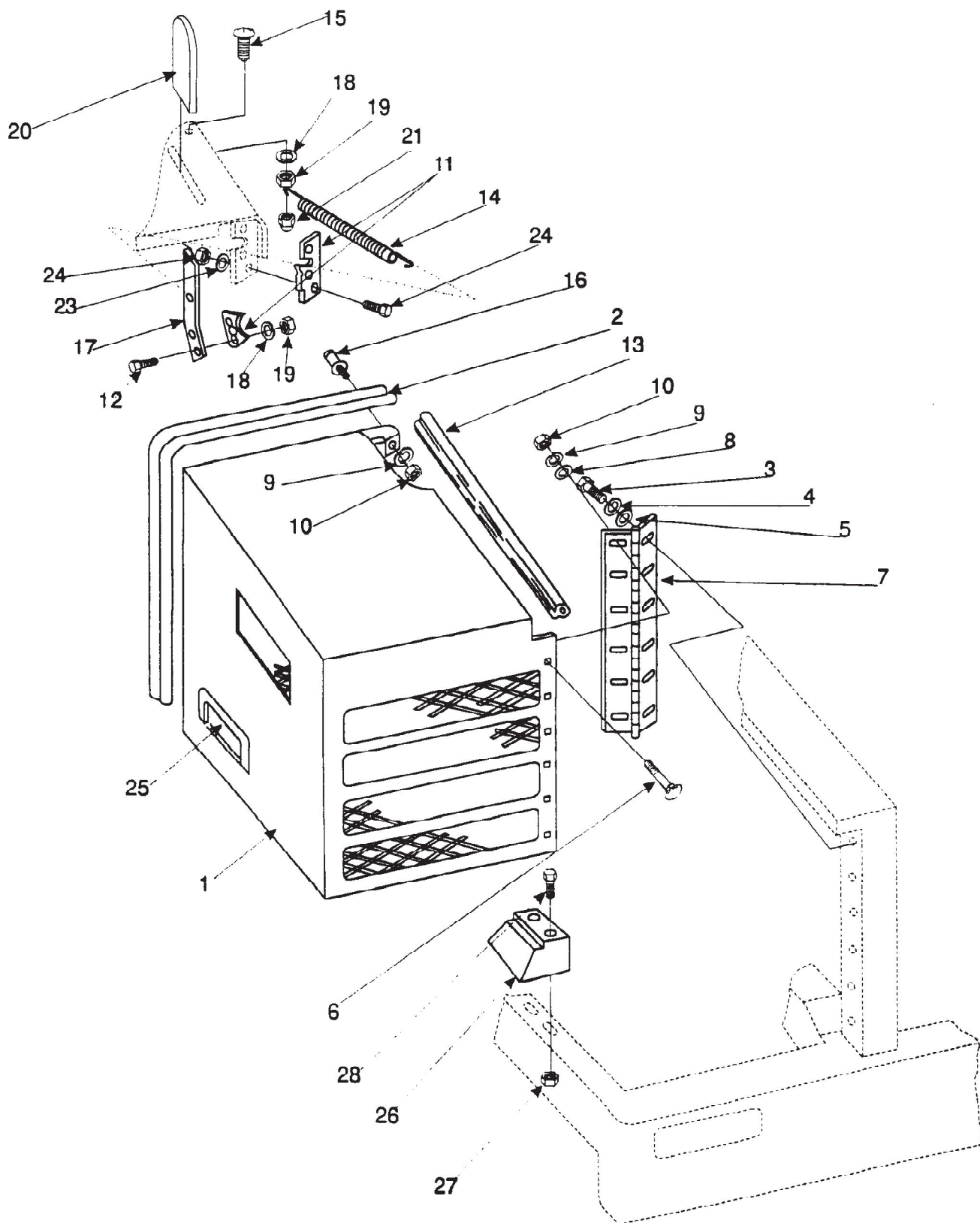

Referenznummer	Artikelnummer	Menge	Description
1	8-16-07338	1	Engine Cover
2	8-21-04043	1	Edging, Engine Cover Seal
3	2-00-00232	6	Screw, 3/8 - 16 x .750 HHC
4	2-00-02310	6	Lock Washer, Helical Spring 3/8 Med
5	2-00-00410	7	Flat Washer, .875 x .375 x .062
6	2-00-03569	6	Carriage Bolt, 5/16-18 x .750
7	8-32-00042	1	Engine Cover Hinge
8	2-00-00409	6	Flat Washer, 5/16 x .69
9	2-00-00530	7	Lock Washer, Helical Spring 5/16
10	2-00-00585	7	Nut, Hex 5/16-18
11	8-41-00046	1	Rotary Latch
12	2-00-04794	2	Screw, #10-24 x .625 BHS
13	8-21-04042	1	Edging, Engine Cover Seal
14	7-76-00106	1	Lever Return Spring
15	2-00-03063	1	Screw, #10-24 x .625 THM
16	7-55-08116	1	Striker Latch Pin
17	8-41-05073	1	Latch Release Lever
18	2-00-00519	3	Lock Washer, Helical Spring #10
19	2-00-00605	3	Nut, Hex #10-24
20	7-31-06061	1	Lever Cover
21	2-00-03780	1	Nut, Hex Fibre Lock #10-24
22	2-00-00594	3	Nut, Hex 1/4-20
23	2-00-00518	3	Lock Washer, Helical Spring 1/4
24	2-00-02587	3	Screw, 1/4-20 x 1.250 HHC
25	8-21-04038	1	Edging
26	7-78-05016	1	Engine Cover Stop
27	2-00-00641	2	Nut, Hex Fiber Lock 1/4-20
28	2-00-01769	2	Screw, 1/4-20 x 1.75 HHC

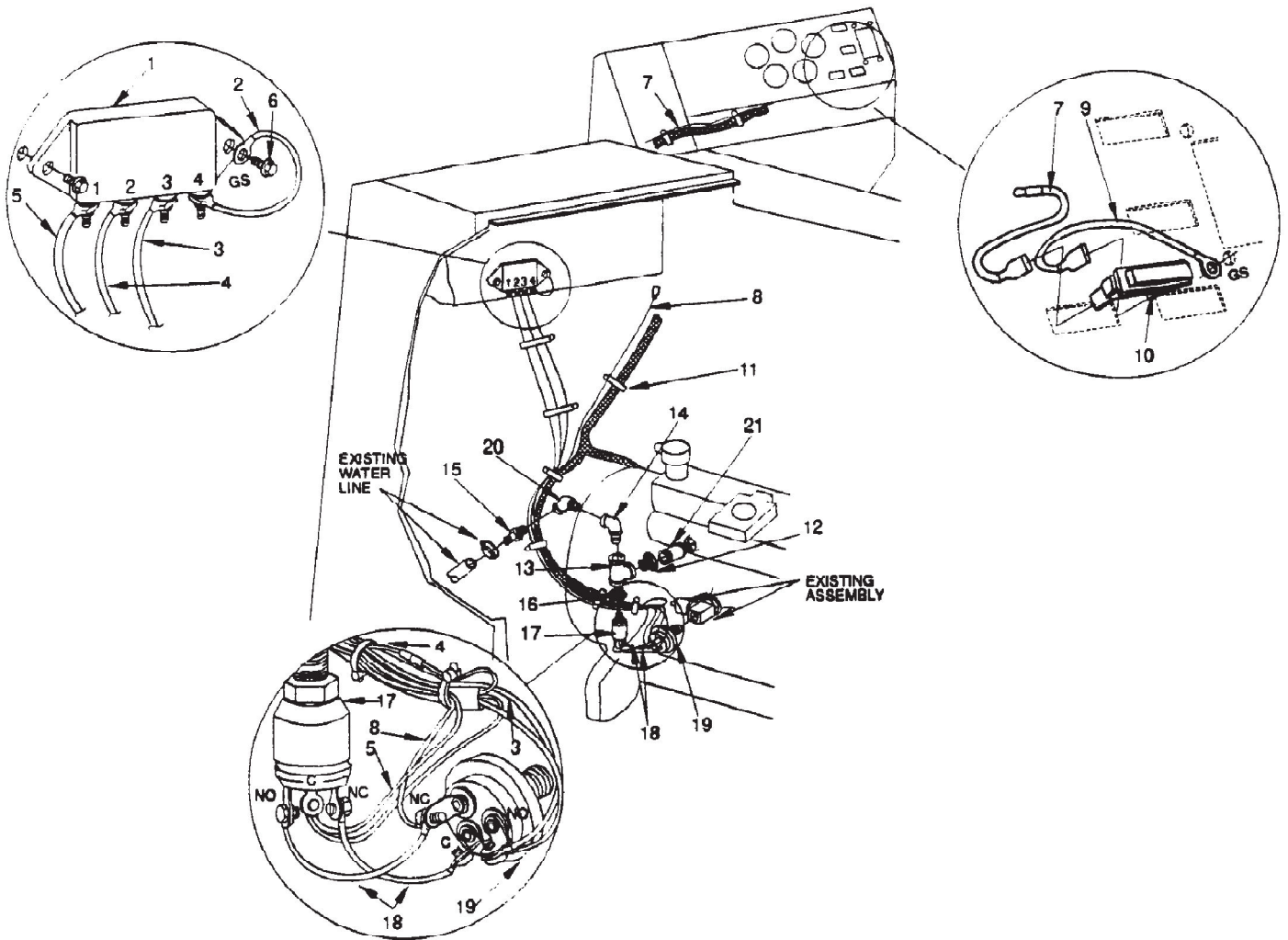

Referenznummer	Artikelnummer	Menge	Description
1	8-64-00004	1	Relay, Automatic Override
2	8-90-07365	1	Wire, (GS) to Auto. Override #4
3	8-90-07370	1	Wire, Auto. Over.#3 to Pressurestat (NO)
4	8-90-07366	1	Wire, Auto. Override #2 to Butt Splice
5	8-90-07367	1	Wire, Auto. Over. #1 to Alarmstat (C)
6	2-00-04312	2	Screw, #10 - 24 x .625 T/C HH
7	8-90-07364	1	Wire, Warning Light to Bullet Plug
8	8-90-07368	1	Wire, Bullet Recept. to Pressurestat (NC)
9	8-90-07371	1	Wire, (GS) to Warning Light
10	7-40-05028	1	Warning Light
11	2-00-04345	10	Ty-Flap
12	2-00-04574	1	Reducer, 3/8 to 1/2 Pipe
13	2-95-02537	1	Pipe Tee, 1/2 NPT Female
14	2-00-04616	1	Street Elbow, 90° 1/2-14 M-F
15	7-25-02040	1	Straight Barb Stem, 1/2-14
16	8-09-01070	1	Bushing, 3/8 Reducer
17	8-63-05011	1	Regulator, Alarmstat
18	8-90-07369	2	Wire Pressure (NC) to Alarmstat (NO) & Pressurestat (C) to Alarmstat (NC)
19	8-63-05013	1	Regulator, Pressurestat
20	2-00-04747	1	Fitting, 45° Street Elbow 1/2 NPT
21	2-00-04988	1	Pipe Nipple, 3/8 NPT x 2.00 Lg.

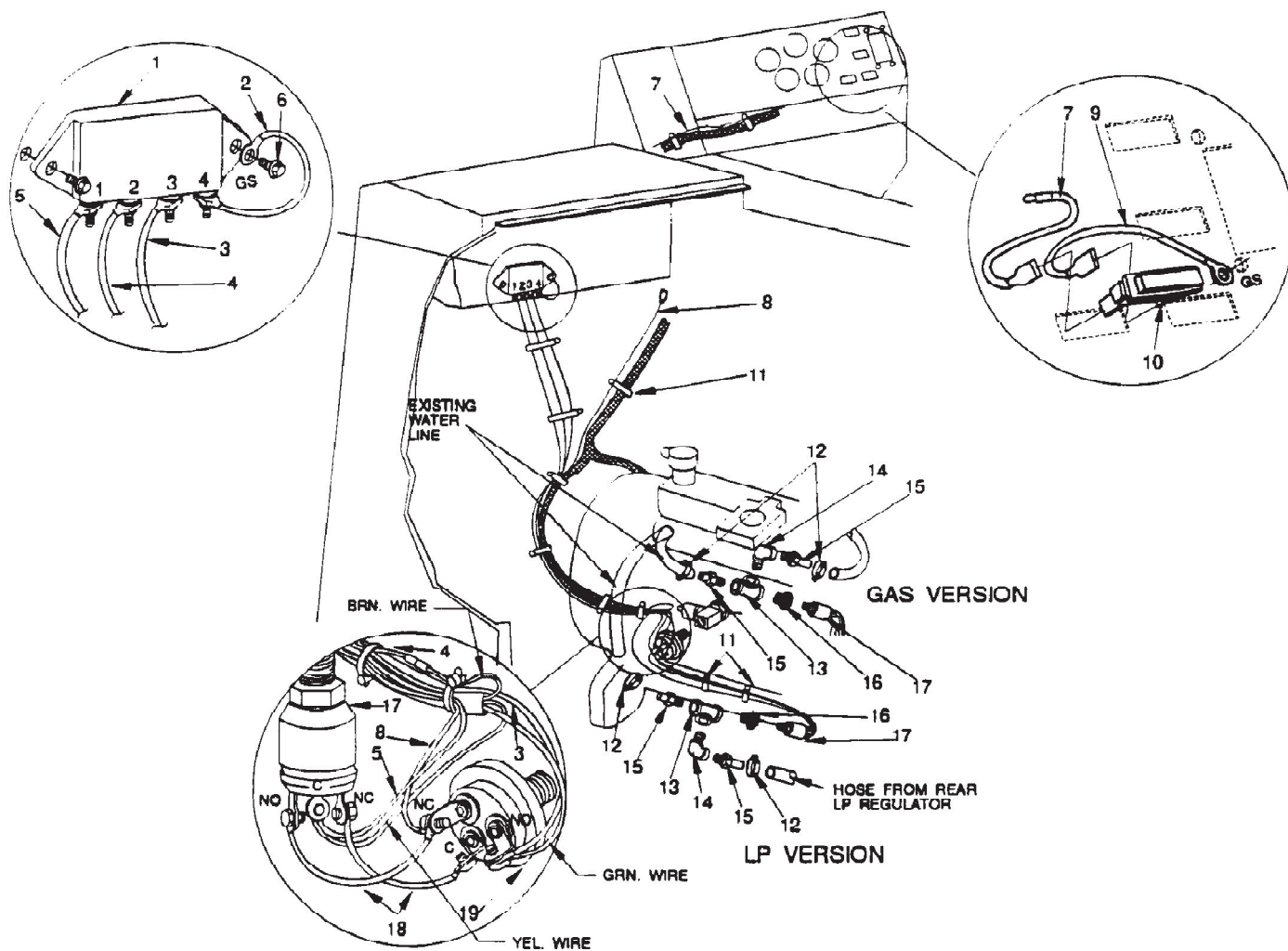

Referenznummer	Artikelnummer	Menge	Description
1	8-64-00004	1	Relay, Automatic Override
2	8-90-07365	1	Wire, (GS) to Auto. Override #4
3	8-90-07370	1	Wire, Auto. Over.#3 to Pressurestat (NO)
4	8-90-07366	1	Wire, Auto. Override #2 to Butt Splice
5	8-90-07367	1	Wire, Auto. Over. #1 to Alarmstat (C)
6	2-00-04312	2	Screw, #10 - 24 x .625 T/C HH
7	8-90-07364	1	Wire, Warning Light to Bullet Plug
8	8-90-07368	1	Wire, Bullet Recept. to Pressurestat (NC)
9	8-90-07371	1	Wire, (GS) to Warning Light
10	7-40-05028	1	Warning Light
11	2-00-04345	10	Ty-Rap
12	2-00-03407	2	Hose Clamp
13	2-95-02537	1	Pipe Tee, 1/2 NPT Female
14	2-00-04616	1	Street Elbow, 90° 1/2-14 M-F
15	7-25-02040	1	Straight Barb Stem, 1/2-14
16	8-09-01070	1	Bushing, 3/8 Reducer
17	8-63-05011	1	Regulator, Alarmstat
18	8-90-07369	2	Wire Pressure (NC) to Alarmstat (NO) & Pressurestat (C) to Alarmstat (NC)
19	8-63-05013	1	Regulator, Pressurestat
20	7-29-00174	1	Gasket

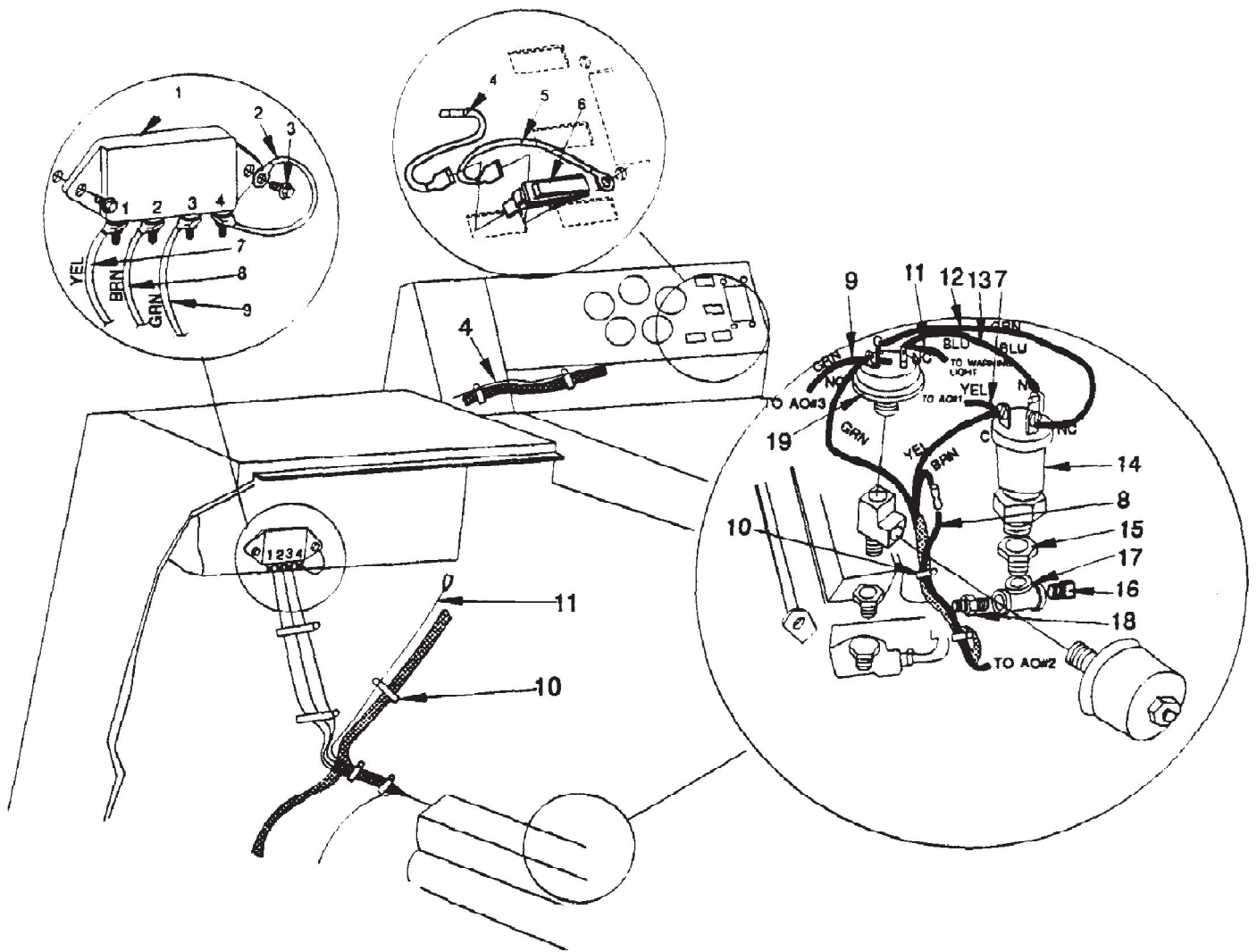



Referenznummer	Artikelnummer	Menge	Description
1	8-64-00004	1	Relay, Automatic Override
2	8-90-07365	1	Wire, (GS) to Automatic Override #4
3	2-00-04312	2	Screw, #10 - 24 x .625 T/C HH
4	8-90-07364	1	Wire, Warning Light to Bullet Plug
5	8-90-07371	1	Wire, (GS) to Warning Light
6	7-40-05028	1	Light, Warning
7	8-90-07398	1	Wire, (AO #1) to Alarmstat C
8	8-90-07399	1	Wire, (AO #2) to Butt Splice
9	8-90-07400	1	Wire, (AO #3) to Pressurestat (NO)
10	2-00-04345	11	Ty-Rap
11	8-90-07403	1	Wire, Bullet Receptacle to Pressurestat (NC)
12	8-90-07402	1	Wire, Pressurestat (C) to Alarmstat (NC)
13	8-90-07401	1	Wire, Pressurestat (NC) to Alarmstat (NC)
14	8-63-05012	1	Regulator, Alarmstat
15	8-09-01070	1	Bushing, 3/8-1/2 NPT
16	2-00-02474	1	Pipe Plug, 1/2 NPT
17	2-95-02537	1	Tee
18	2-00-04638	1	Reducer, 3/8 to 1/2
19	8-63-05013	1	Regulator, Pressurestat

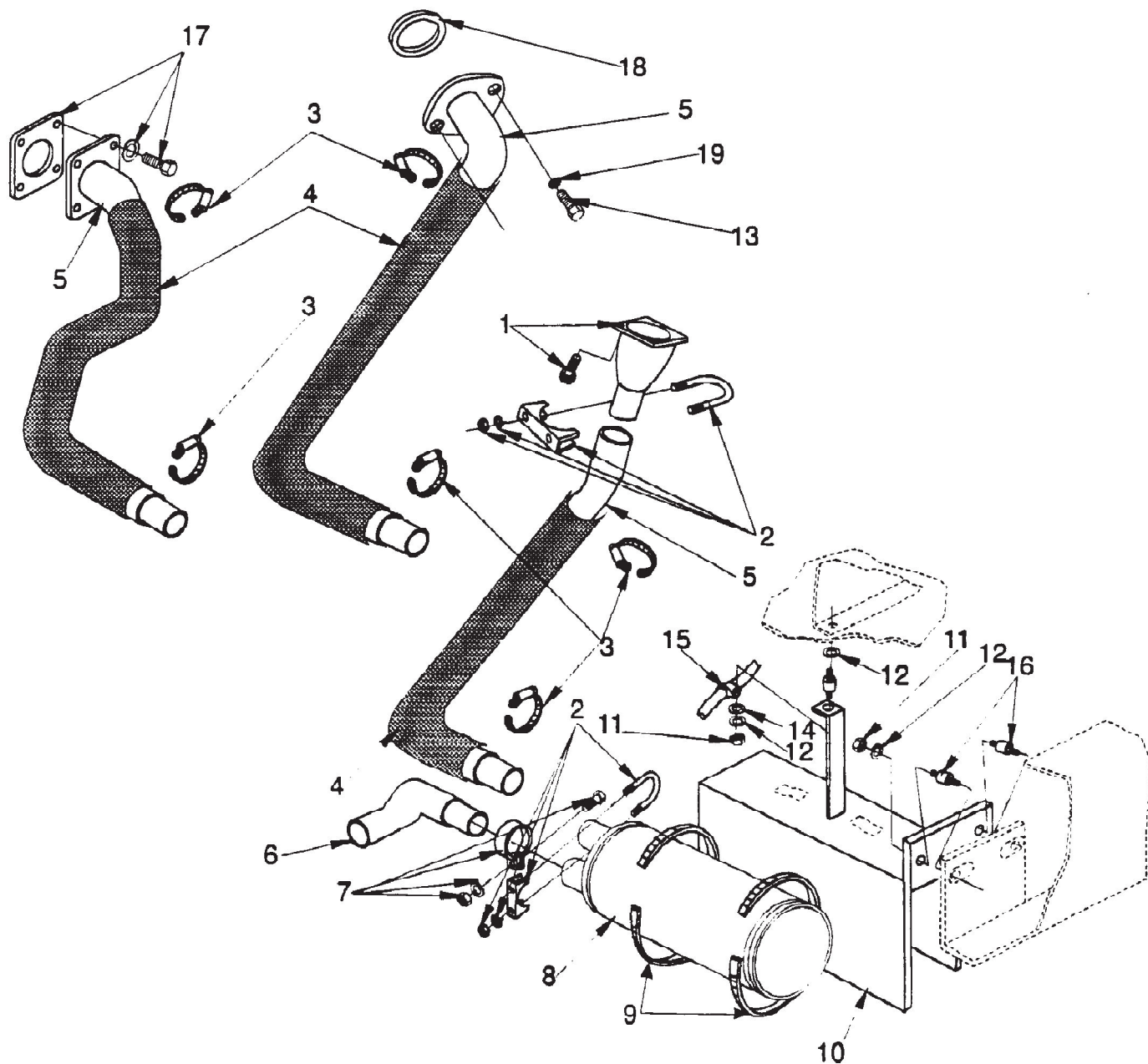

Referenznummer	Artikelnummer	Menge	Description
1	8-25-02026	1	Fitting, Exhaust (FORD 411)
		3	Screw, M10 x 10.9mm MHHC
2	2-00-04040	1	Muffler Clamp, 1.500 Tube Size
3	2-00-03404	2	Hose Clamp 1.062 - 2.000
4	7-34-09015	1	Insulation Sleeve
5	8-56-04029	1	Exhaust Pipe (FORD 411)
5	8-56-04041	1	Exhaust Pipe (FORD 413)
5	8-56-04042	1	Exhaust Pipe (PERKINS 104.19)
6	8-56-04030	1	Tail Pipe
7	7-13-07082	1	Muffler Clamp, 1.250
8	7-49-00027	1	Muffler
9	2-00-04400	2	Hose Clamp, 5.000 - 7.000
10	8-72-00006	1	Muffler Shroud
11	2-00-00585	3	Nut, Hex 5/16 - 18 x .500 x .265
12	2-00-00530	4	Lock Washer, Helical Spring 5/16 Med
13	2-00-05005	2	Screw, M10 x 1.5 x 30 MM
14	2-00-00409	1	Flat Washer, .687 x .343 x .062
15	2-00-04441	1	Cable Clamp, .625
16	8-50-05037	3	Radiator Mounting Pad
17			PERKINS 104.19 Engine Parts
18	8-29-00199	1	Exhaust Gasket (FORD 413)
19	2-00-02311	2	Lock Washer, Helical Spring 7/16 Med

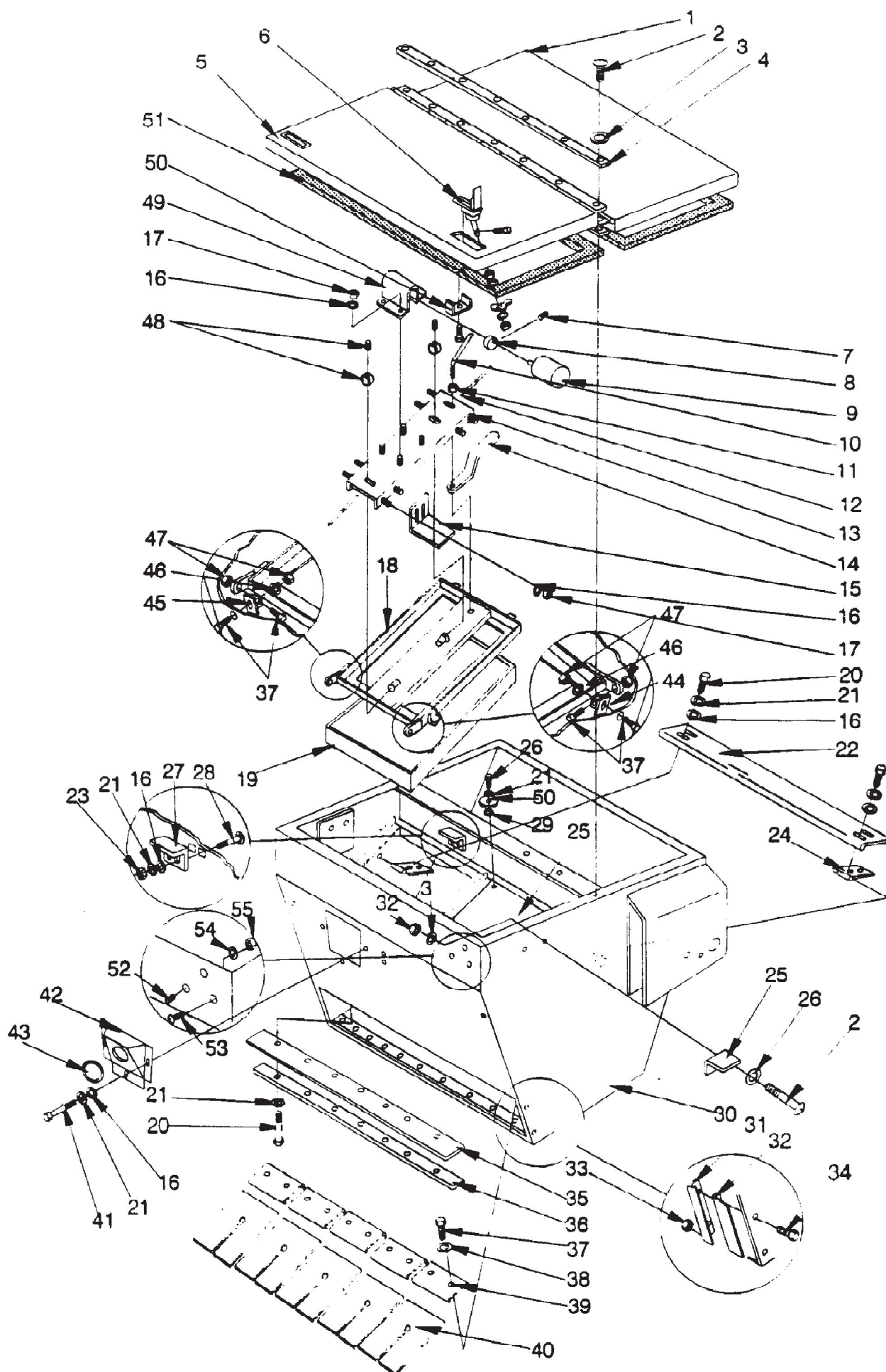

Referenznummer	Artikelnummer	Menge	Description
1	8-16-07317	1	Hopper Lid
2	2-00-04667	11	Screw, 3/8-16 x 1.250 BHS
3	2-00-02310	11	Lock Washer, Helical Spring 3/8 Med
4	8-75-01186	2	Spacer
5	8-29-00207	1	Gasket
6	8-41-00044	2	Latch
7	2-95-01929	2	Setscrew, 1/4 - 20 x.250 HS-CS (Nylok)
8	8-89-04006	2	Shaker Weight
9	0882-027	2	Shaker Motor
10	8-80-05032	1	Latch Arm Stud
11	2-00-02371	1	Nut, Hex Jam 1/2 - 13 x .750 x .312
12	8-66-00156	2	Rocker Pivot Rod
13	8-58-05257	1	Rocker Plate
14	8-41-00042	1	Shaker Frame Latch
15	8-50-05056	8	Rocker Plate Pad
16	2-00-00407	35	Flat Washer, .562 x .274 x .062
17	2-00-00641	24	Nut, Hex Fiber Insert 1/4 - 20
18	8-27-07094	1	Shaker Frame
19	8-24-04134	1	Panel Filter
20	2-00-00221	22	Screw, 1/4 - 20 x .750 HHC
21	2-00-00518	14	Lock Washer, Helical Spring 1/4 Med
22	8-25-08145	1	Air Flow Deflector
23	2-00-00594	6	Nut, Hex 1/4-20
24	8-57-05019	2	Deflector Pivot
25	8-52-00158	1	Hopper Panel
26	2-00-00205	7	Screw, 1/4 - 20 x 1.00 HHC
27	8-08-00701	2	Frame Lock Bracket
28	2-00-02196	4	Carriage Bolt, 1/4-20 x 1.000
29	2-00-03702	4	Flat Washer, .625 x .281 x .062
30	8-32-06097	1	Hopper
31	8-13-07095	2	Hopper Side Flap Clamp
32	8-25-08170	2	Hopper Side Flap
33	2-00-01246	4	Nut, Fiber Lock #10 - 24
34	2-00-04794	4	Screw, 10-24 x .625 BHS
35	8-25-08151	1	Primary Deflector Flap
36	8-79-00110	1	Strap
37	2-00-00209	20	Screw, 5/16 - 18 x .750 HHM
38	2-00-00530	12	Lock Washer, Helical Spring 5/16 Med
39	8-13-07084	6	Bottom Hopper Flap Clamp
40	8-25-08182	12	Bottom Hopper Flap
41	2-00-00220	3	Screw, 1/4 - 20 x .625 HHC
42	8-58-05237	1	Blower Mating Plate
43	8-29-00183	1	Blower Gasket
44	8-08-00692	1	Right Hand Frame Mounting Bracket
45	8-08-00691	1	Left Hand Frame Mounting Bracket
46	2-00-00409	4	Flat Washer, .687 x .343 x .062
47	2-00-00644	8	Nut, Hex Fiber Insert 5/16 - 18
48	7-15-01022	4	Setscrew Collar, .750 x .378 x .375
49	8-16-07181	2	Shaker Motor Cover
50	7-23-03092	2	Flat Washer, 1.50 x .265 x 1.25
51	3-73-00060	1	Bulb Seal 21.4'
52	2-00-03778	1	Plug, 1/8 NPT - Hex Socket
53	2-00-03061	2	Screw, #10 - 24 x .5000 THM
54	2-00-00519	2	Lock Washer, #10
55	2-00-00695	2	Nut, Hex #10 - 24

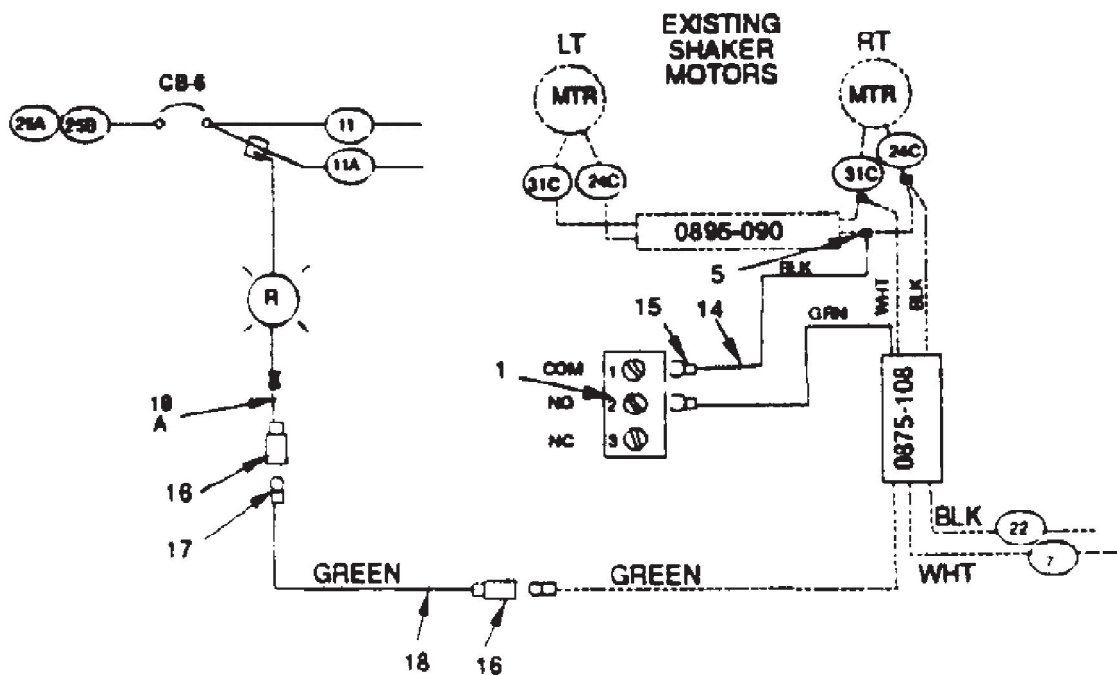
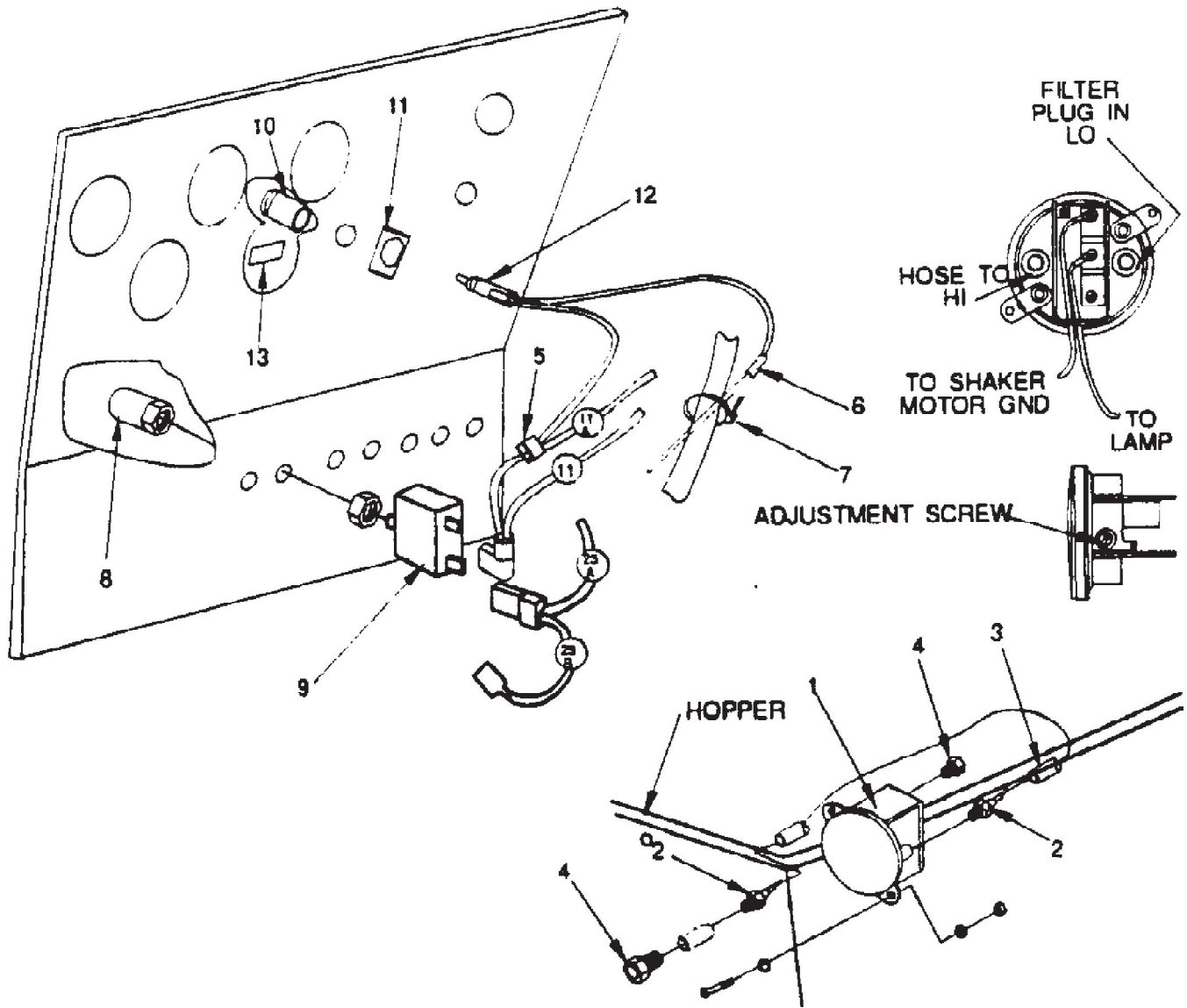

Referenznummer	Artikelnummer	Menge	Description
1	8-63-05014	1	Pressure Differential Switch
2	2-00-04518	2	Hose Fitting Barbed. Rigid Pipe Male 1/8 NPT
3	7-87-02155	1	Plastic Hose, 8.00 L.
4	8-24-04075	1	Filter Plug
5	2-00-04479	1	Connector, 3 way
6	2-00-01128	1	Terminal, Butt Connector 16-14 1.07 x .170
7	2-00-04345	10	Wire Tie
8	8-11-00044	1	Boot, Protective
9	8-64-00008	1	Circuit Breaker, 15 AMP
10	7-41-03004-1	1	Lens, Red
11	2-00-04735	1	Nut, Spring Clip
12	7-40-05027	1	Lamp Socket, 14 V
13	8-18-00144	1	Decal, Warning Dirty Filter
14	3-61-00189	16.00"	Wire, Bulk Black 16 AWG
15	2-00-04717	1	Terminal, #6 Spring Spade
16	2-00-04626	2	Terminal, .156 Female Bullet
17	2-00-04578	1	Terminal, .156 Male Bullet
18	3-61-00249	92.50"	Wire, 16 AWG. GRN
18A	3-61-00249	20.00"	Wire, 16 AWG. GRN

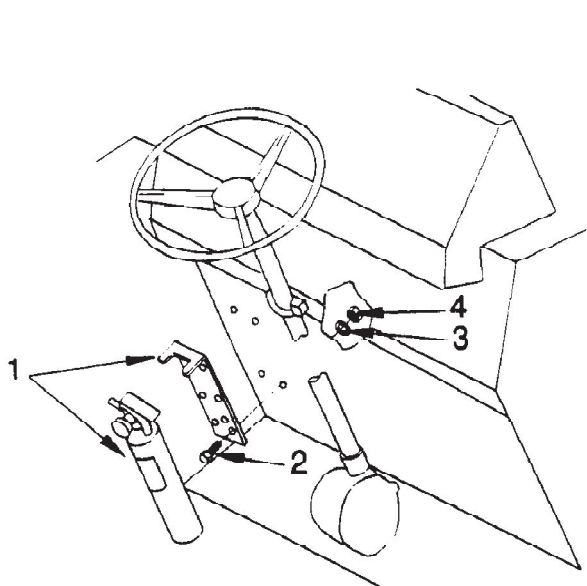

FIRE EXTINGUISHER  
IN DRIVER COMPARTMENT

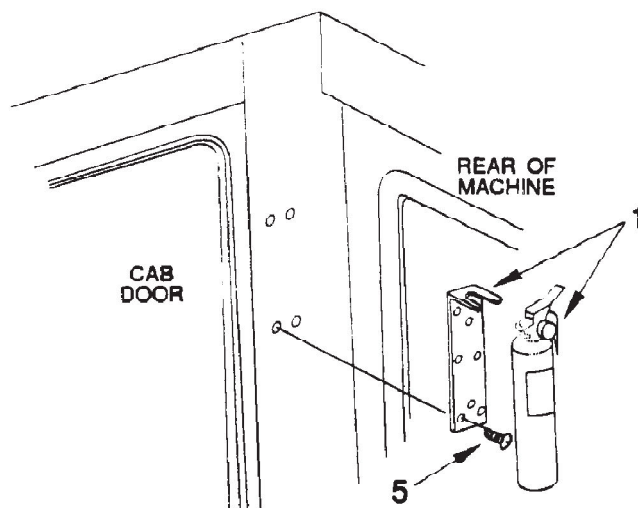

FIRE EXTINGUISHER  
IN CAB

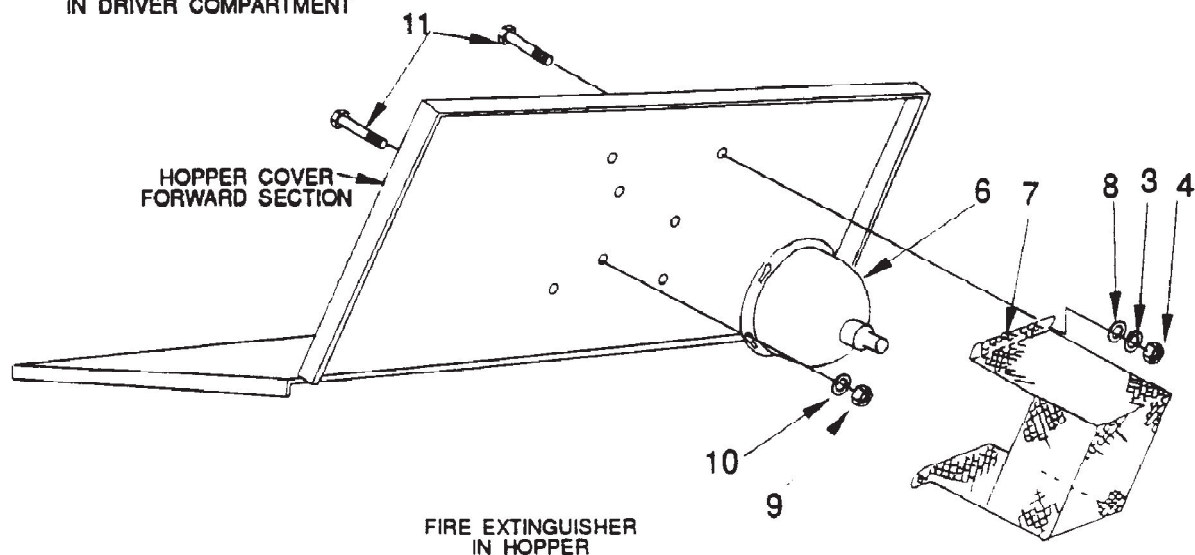

FIRE EXTINGUISHER  
IN HOPPER



Referenznummer	Artikelnummer	Menge	Description
1	8-83-04033	1	Fire Extinguisher
2	2-00-00221	4	Screw, 1/4 - 20 x .750 HHC
3	2-00-00518	8	Lock Washer, Helical Spring 1/4 Med
4	2-00-03546	8	Nut, Hex MS 1/4 - 20 x .437 x .187
5	2-95-01998	4	Screw, #1/4 - 10 x .750 T/F RH
6	8-83-04023	1	Fire Extinguisher (In Hopper)
7	8-30-05111	1	Fire Extinguisher Cover
8	2-00-00447	4	Flat Washer, 1.250 x .281 x .089
9	2-00-00641	3	Nut, Hex Fiber Insert 1/4 - 20
10	2-00-03702	3	Flat Washer, .625 x .281 x .062
11	2-00-00051	7	Screw, 1/4 - 20 x .750 RHM

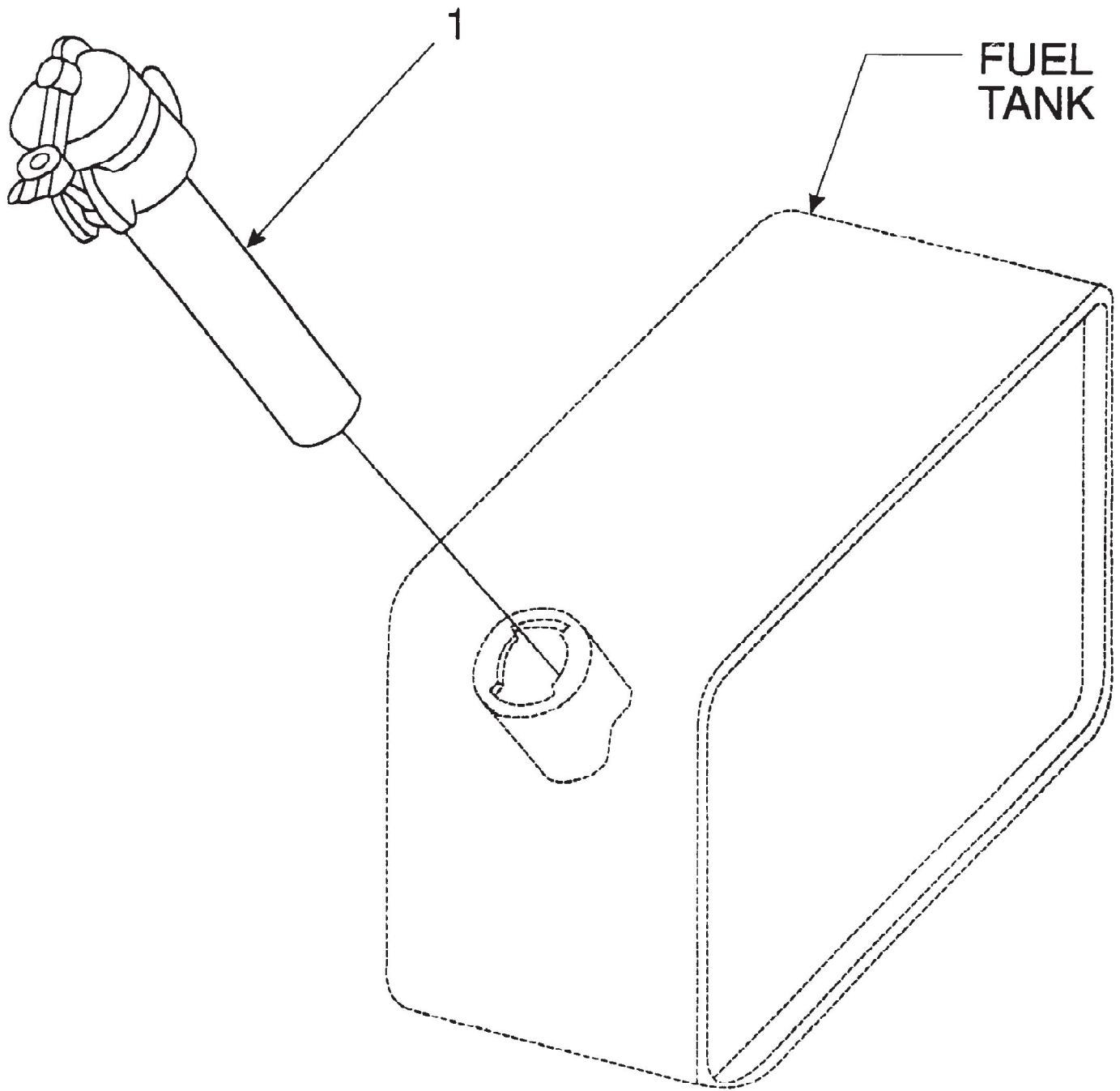

Referenznummer	Artikelnummer	Menge	Description
1	8-11-00024	1	Flame Arresting Gas Cap

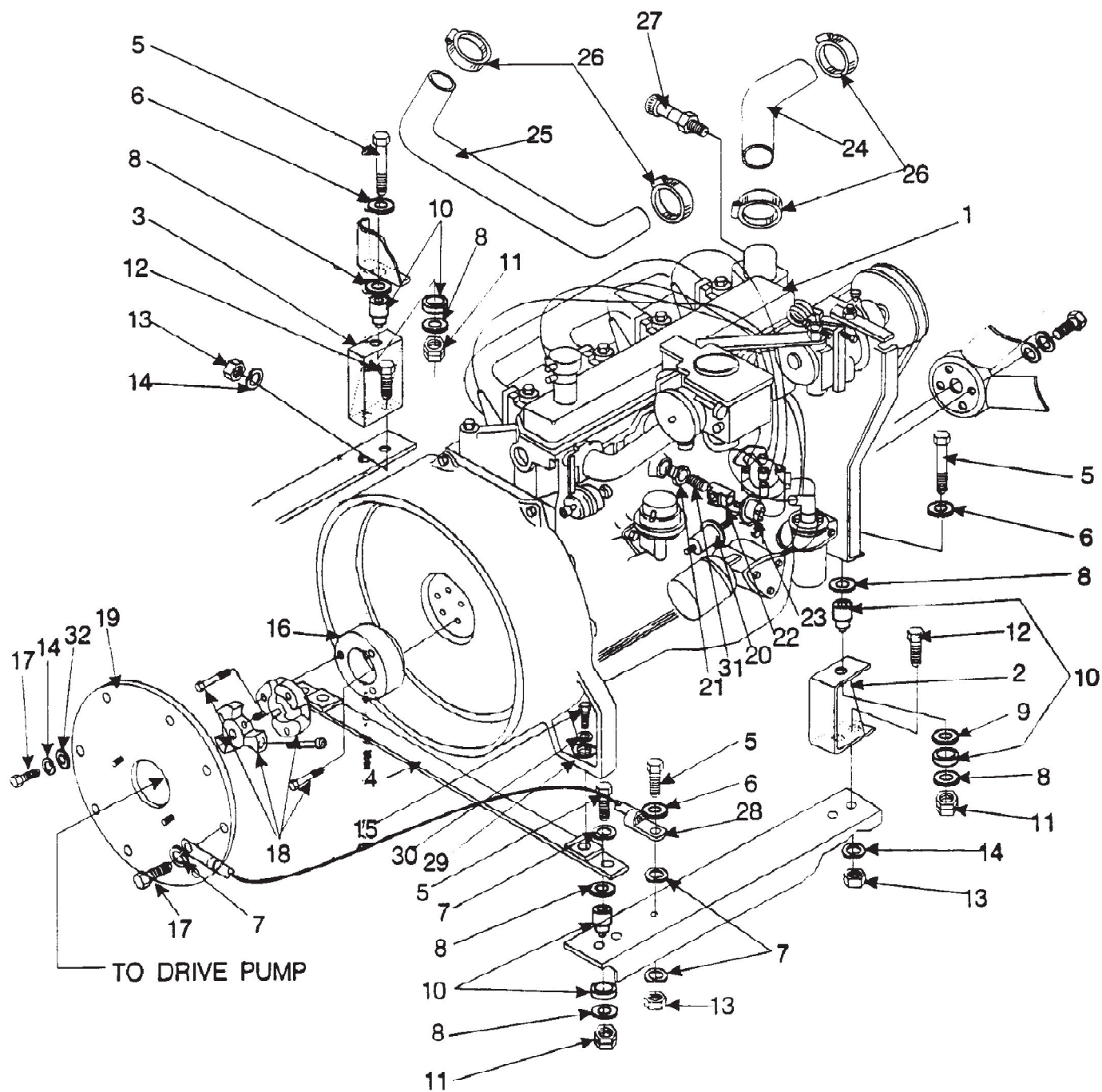

Referenznummer	Artikelnummer	Menge	Description
1	0887-045	1	Engine, FORD VSG 411
2	8-08-00576	1	Motor Mount R.H. Front
3	8-08-00575	1	Motor Mount L.H. Front
4	8-08-00574	1	Motor Mount Rear
5	2-00-04699	4	Screw, 3/8 - 16 x 2.750 HHC
6	2-00-03266	4	Flat Washer, 1.296 x .375 x .125
7	2-00-03829	3	Lock Washer, .375 Int.
8	2-00-04581	8	Flat Washer, 1.560 x .391 x .090
9	8-75-01163	2	Spacer,
10	8-75-01155	4	Isolator Mount
11	2-00-00643	4	Nut, Hex Fiber Insert 3/8 - 16
12	2-00-00209	4	Screw, 3/8-16 x 1.250 HHC
13	2-00-02360	5	Nut, Hex 3/8 - 16 x .562 x .328
14	2-00-02310	11	Lock Washer, Helical Spring 3/8 Med
15	2-00-01254	2	Screw, 1/2 - 13 x 1.500 HHC
16	8-03-00043	1	Flywheel Adapter Plate
17	2-00-00233	9	Screw, 3/8 - 16 x 1.000 HHC
18	0885-059	1	Coupling
19	8-58-05171	1	Pump Mounting Plate
20	8-69-00005	1	Oil Pressure Sender
21	2-00-04853	1	Reducer Bushing
22	2-00-03874	1	Pipe Tee, 1/8 NPT
23	8-82-00046	1	Pressure Switch
24	8-33-02161	1	Upper Radiator Hose
25	8-33-02160	1	Lower Radiator Hose
26	2-00-03404	4	Hose Clamp, 1.062 x 2.000
27	8-69-00006	1	Water Temperature Sender
28	8-90-07328	1	Ground Cable
29	2-00-04159	2	Flat Washer, 9/16 ID
30	2-00-02312	2	Lock Washer, Helical Spring 1/2 Med
31	2-00-05004	1	Nipple, 1/8 NPT
32	2-00-00402	7	Flat Washer, 3/8

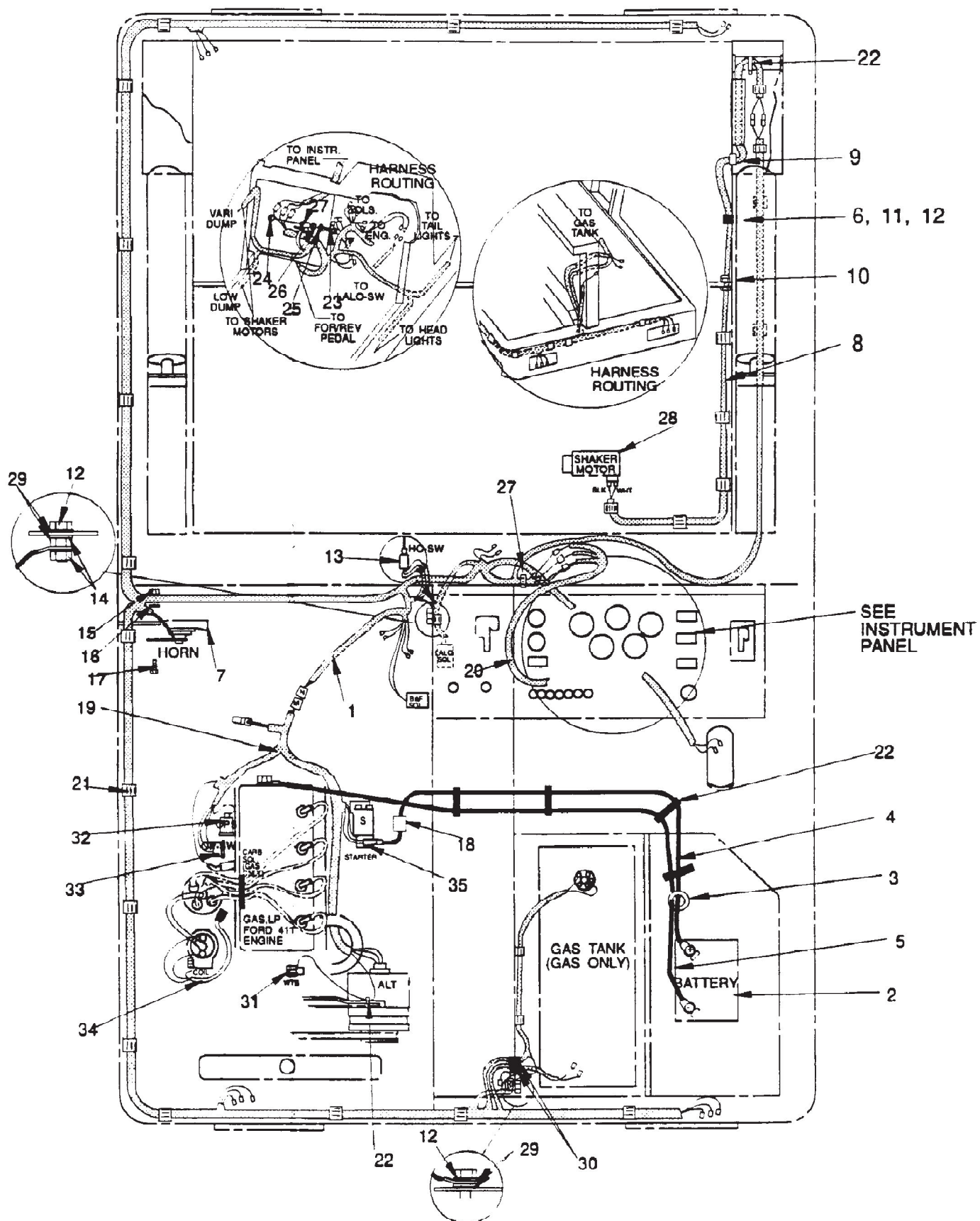

Referenznummer	Artikelnummer	Menge	Description
1	0895-096	1	Machine Harness
2	0875-008	1	Battery
3	8-09-01077	1	Snap Bushing
4	8-90-07211	Ref	Battery Cable-(Positive)
	2-00-05171	1	Protective Boot, Red
5	7-90-07262	Ref	Battery Cable-(Negative)
	2-00-05173	1	Protective Boot, Black
6	2-00-00641	1	Nut, Hex 1/4-20 Fiber Lock
7	8-32-09013	1	Horn
8	0875-108	1	Hopper Wire Assembly
9	8-09-01082	1	Bushing-Universal
10	8-09-01083	1	Bushing-Connector (Liquid Tight)
11	2-00-04378	2	Clip, .281
12	2-00-00221	3	Screw, 1/4-20 x .750 HHC
13	8-82-00049	Ref	Hopper Switch
14	2-00-00594	3	Nut, Hex 1/4-20 x .437 x .218
15	2-00-00585	1	Nut, Hex 5/16-18 x .500 x .265
16	2-00-00530	1	Lock Washer, Helical Spring 5/16 Med
17	2-00-00208	1	Screw, 5/16-18 x .750 HHC
18	2-00-04873	1	Clamp
19	0895-100	1	411 Engine Harness
20	0895-085	Ref	Instrument Panel Harness
21	7-13-07096	20	Clamp-Adjustable
22	2-00-04345	5	Ty-Rap
23	2-00-03063	1	Screw, #10-24 x .750 HHC
24	2-00-01246	1	Nut, Hex #10-24 Fiber Lock
25	2-00-00519	1	Lock Washer, Helical Spring #10 Med
26	2-00-00605	1	Nut, Hex #10-24
27	2-00-04937	1	Cable Tie
28	0882-027	Ref	Shaker Motor
29	2-00-00503	5	Lock Washer, 1/4 Int/Ext
30	8-09-01081	2	Snap Bushing
31	8-69-00006	Ref	Water Temperature Sender (WTS)
32	8-69-00005	Ref	Oil Pressure Sender (OPS)
33	8-82-00046	Ref	Oil Pressure Switch (OP-SW)
34	0895-077	Ref	Wiring Harness (BI-WH)
35	2-00-04952	1	Protective Boot, Red

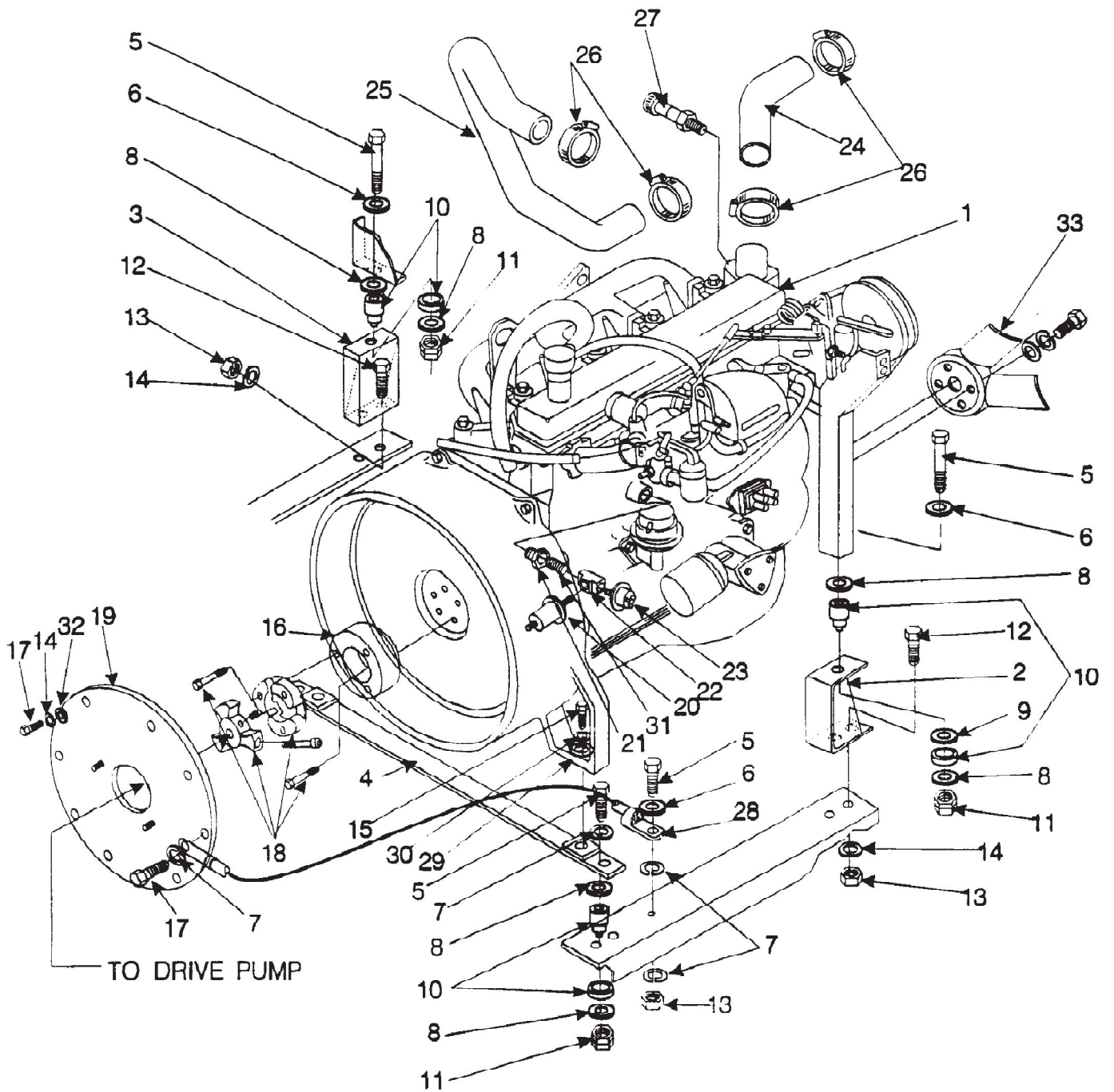



Referenznummer	Artikelnummer	Menge	Description
1	0877-050	1	Engine, FORD VSG 413
2	8-08-00679	1	Motor Mount R.H. Front
3	8-08-00674	1	Motor Mount L.H. Front
4	8-08-00574	1	Motor Mount Rear
5	2-00-04699	4	Screw, 3/8 - 16 x 2.750 HHC
6	2-00-03266	4	Flat Washer, 1.296 x .375 x .125
7	2-00-03829	3	Lock Washer, .375 Int.
8	2-00-04851	8	Flat Washer, 1.560 x .391 x .090
9	8-75-01163	2	Spacer
10	8-75-01155	4	Isolator Mount
11	2-00-00643	4	Nut, Hex Fiber Insert 3/8 - 16
12	2-00-00209	4	Screw, 3/8-16 x 1.250 HHC
13	2-00-02360	5	Nut, Hex 3/8 - 16 x .562 x .328
14	2-00-02310	11	Lock Washer, Helical Spring 3/8 Med
15	2-00-01254	2	Screw, 1/2 - 13 x 1.500 HHC
16	8-58-05225	1	Flywheel Adapter Plate
17	2-00-00233	9	Screw, 3/8 - 16 x 1.000 HHC
18	0885-059	1	Coupling
19	8-58-05171	1	Pump Mounting Plate
20	8-69-00005	1	Oil Pressure Sender
21	2-00-04853	1	Reducer Bushing
22	2-00-03874	1	Pipe Tee, 1/8 NPT
23	8-82-00046	1	Pressure Switch
24	8-33-02161	1	Upper Radiator Hose
25	8-33-02248	1	Lower Radiator Hose
26	2-00-03404	4	Hose Clamp, 1.062 x 2.000
27	8-69-00006	1	Water Temperature Sender
28	8-90-07328	1	Ground Cable
29	2-00-04159	2	Flat Washer, 9/16 ID
30	2-00-02312	2	Lock Washer, Helical Spring 1/2 Med
31	2-00-05004	1	Nipple, 1/8 NPT
32	2-00-00402	7	Flat Washer, 3/8
33	8-23-00011	1	Fan

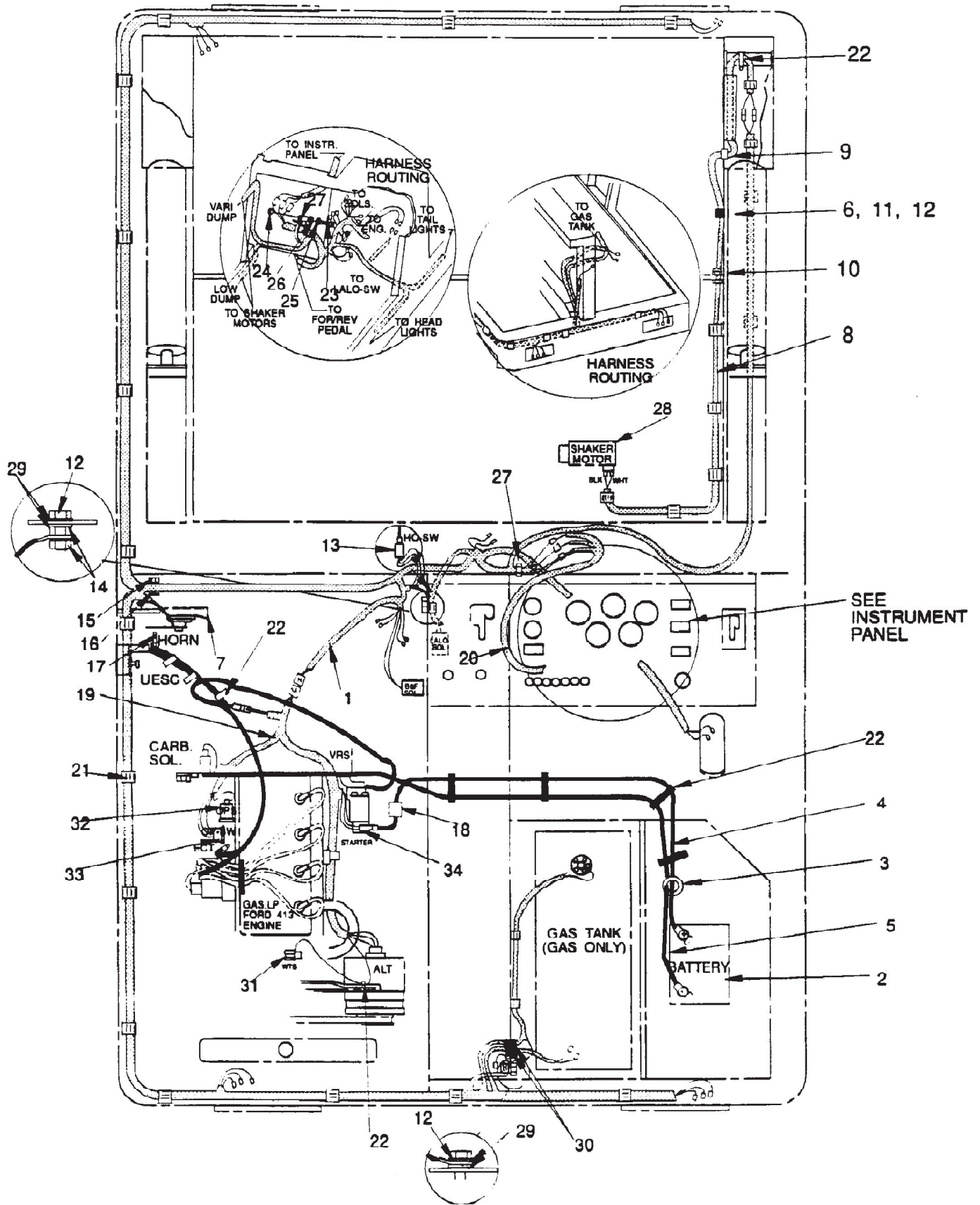

Referenznummer	Artikelnummer	Menge	Description
1	0895-096	1	Machine Harness
2	0875-008	1	Battery
3	8-09-01077	1	Snap Bushing
4	8-90-07211	Ref	Battery Cable-(Positive)
	2-00-05171	1	Protective Boot, Red
5	7-90-07262	Ref	Battery Cable-(Negative)
	2-00-05173	1	Protective Boot, Black
6	2-00-00641	1	Nut, Hex 1/4-20 Fiber Lock
7	8-32-09013	1	Horn
8	0875-108	1	Hopper Wire Assembly
9	8-09-01082	1	Bushing-Universal
10	8-09-01083	1	Bushing-Connector (Liquid Tight)
11	2-00-04378	2	Clip, .281
12	2-00-00221	3	Screw, 1/4-20 x .750 HHC
13	8-82-00049	Ref	Hopper Switch
14	2-00-00594	3	Nut, Hex 1/4-20 x .437 x .218
15	2-00-00585	1	Nut, Hex 5/16-18 x .500 x .265
16	2-00-00530	1	Lock Washer, Helical Spring 5/16 Med
17	2-00-00208	1	Screw, 5/16-18 x .750 HHC
18	2-00-04873	1	Clamp
19	0895-104	1	413 Engine Harness
20	0895-085	Ref	Instrument Panel Harness
21	7-13-07096	20	Clamp-Adjustable
22	2-00-04345	5	Ty-Rap
23	2-00-03063	1	Screw, #10-24 x .750 HHC
24	2-00-01246	1	Nut, Hex #10-24 Fiber Lock
25	2-00-00519	1	Lock Washer, Helical Spring #10 Med
26	2-00-00605	1	Nut, Hex #10-24
27	2-00-04937	1	Cable Tie
28	0882-027	Ref	Shaker Motor
29	2-00-00503	5	Lock Washer, 1/4 Int/Ext
30	8-09-01081	2	Snap Bushing
31	8-69-00006	Ref	Water Temperature Sender (WTS)
32	8-69-00005	Ref	Oil Pressure Sender (OPS)
33	8-82-00046	Ref	Oil Pressure Switch (OP-SW)
34	2-00-04952	1	Protective Boot, Red

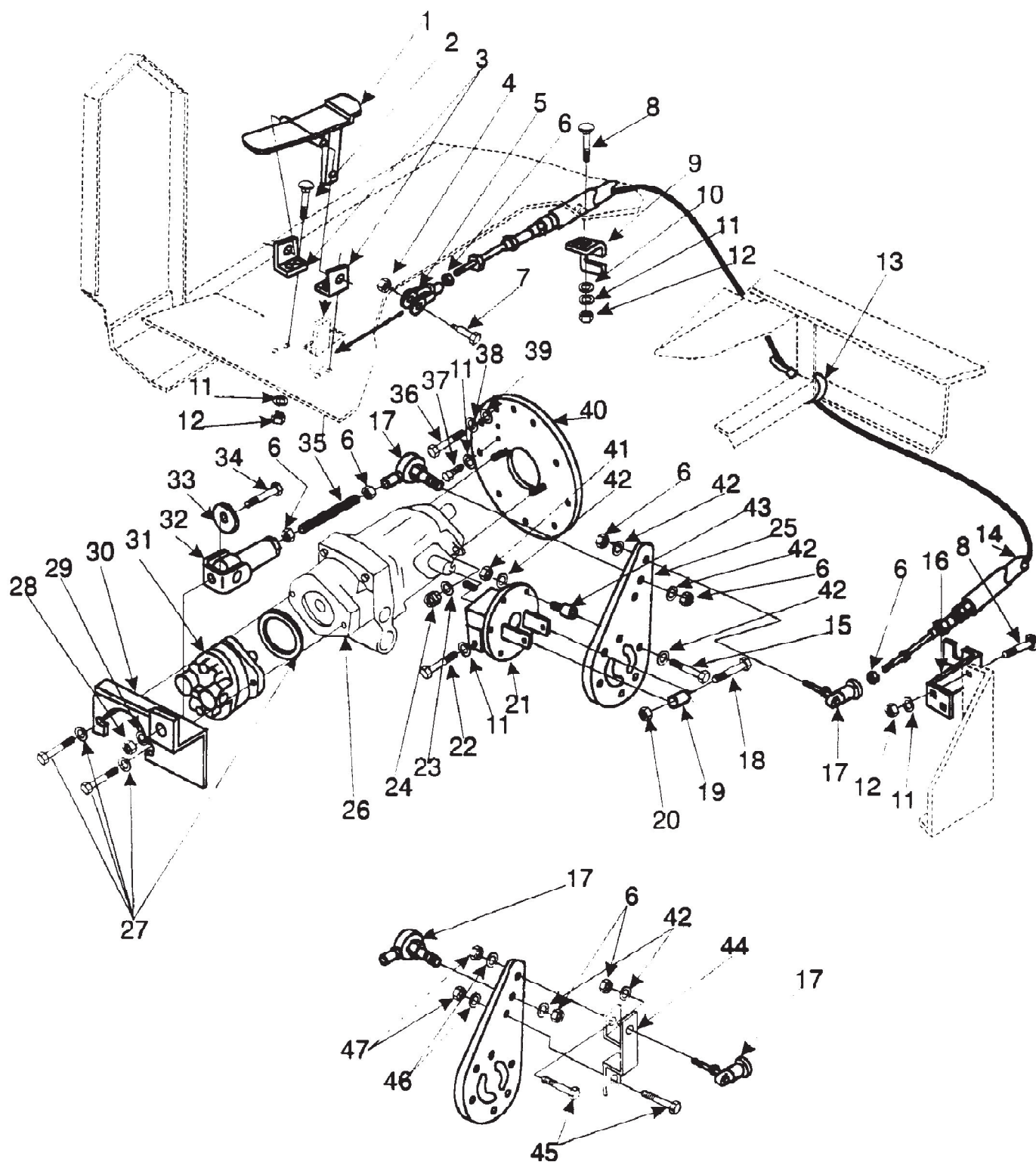

Referenznummer	Artikelnummer	Menge	Description
1	8-55-00029	1	Forward/Reverse Pedal
2	2-00-03569	4	Carriage Bolt, 5/16-18 x .750
3	8-08-00723	2	Forward/Reverse Pedal Bracket
4	2-00-01246	1	Nut, Hex Fiber Insert #10-24
5	8-14-01006	1	Clevis
6	2-95-01999	6	Nut, Hex Jam 1/4 - 28 x .437 x .156
7	2-00-04563	1	Screw, #10-24 x .625 x .375 SH
8	2-00-00196	4	Carriage Bolt, 5/16-18 x 1.000
9	8-08-00585	1	Forward/Reverse Cable Mount. Bracket
10	2-00-00409	2	Flat Washer, .687 x .343 x .062
11	2-00-00530	10	Lock Washer, Helical Spring 5/16 Med
12	2-00-00585	8	Nut, Hex 5/16-18 x .50 x .265
13	2-00-04345	2	Plastic Tie Wrap
14	8-16-00030	1	Control Cable
15	2-00-00219	6	Screw, 1/4-20 x .500 HHC
16	8-08-00675	1	Hydroback Bracket (FORD 413)
17	7-25-02050	2	Rod End, 1/4-28
18	2-00-00246	1	Screw, 1/4-20 x 2.250 HHC
19	7-75-01110	1	Transmission Arm Spacer
20	2-00-00641	1	Nut, Hex Fiber Insert 1/4-20
21	7-03-04105	1	Transmission Arm
22	2-00-00225	1	Screw, 5/16-18 x 1.500 HHC
23	2-00-04801	2	Flat Washer, .875 x .375 x .125
24	2-00-03412	2	Nut, Hex Lock 3/8 - 24 x .562 x .281
25	7-58-05220	1	Transmission Plate
26	8-60-05006-2	1	Pump, 1.24 C.I.R.
27	0880-404	1	Pump Assembly Kit
28	2-00-00596	1	Nut, Hex 1/2-13 x .750 x .437
29	2-00-02312	1	Lock Washer, Helical Spring 1/2 Med
30	8-08-00678	1	Hydroback Bracket
31	8-60-05022	1	Pump, 1.20 C.I.R.
32	8-16-00025	1	Centering Control
33	2-00-00405	1	Flat Washer, 1.062 x .531 x .093
34	2-00-00240	1	Screw, 1/2-13 x 1.250 HHC
35	7-66-00147	1	Rod, 1/4-28 x 3.000
36	2-00-00233	8	Screw, 3/8-16 x 1.000 HHC
37	2-00-00224	2	Screw, 5/16-18 x .500 HHC
38	2-00-02310	8	Lock Washer, Helical Spring 3/8 Med
39	2-00-00402	8	Flat Washer, .750 x .390 x .093
40	8-58-05171	1	Pump Mounting Plate (FORD 411/413)
41	2-00-00594	6	Nut, Hex 1/4-20 x .437 x .218
42	2-00-00501	14	Lock Washer, 1/4 Int.
43	7-75-01089	6	Isolator
44	8-08-00682	1	Swivel Mounting Bracket (Diesel)
45	2-00-00221	2	Screw, 1/4-20 x .750 HHC
46	2-00-00501	2	Lock Washer, 1/4 Int.
47	2-00-00594	2	Nut, Hex 1/4 - 20

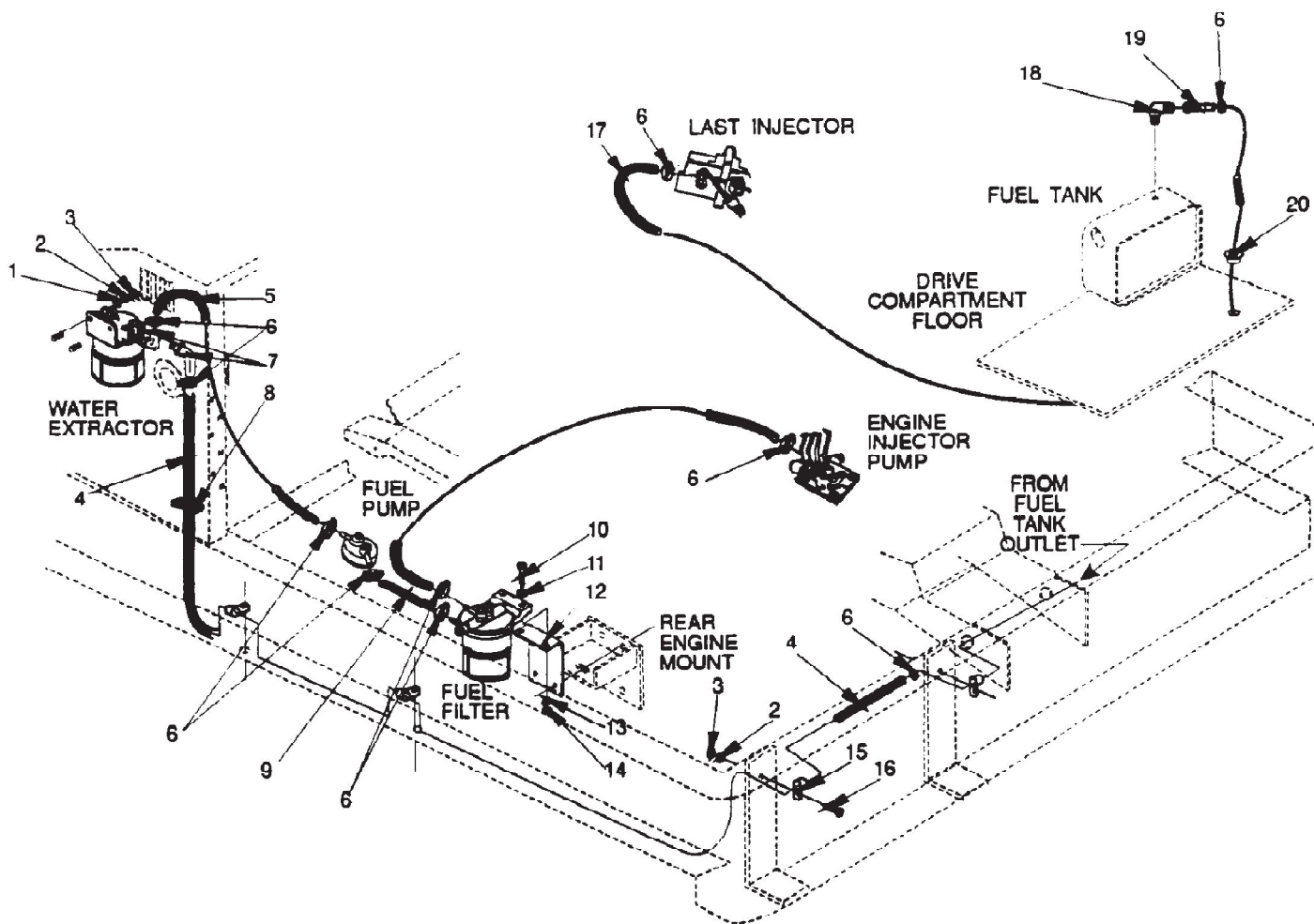

Referenznummer	Artikelnummer	Menge	Description
1	2-00-03702	3	Flat Washer, .620 x .281 x .062
2	2-00-00518	2	Lock Washer, Helical Spring 1/4 Med
3	2-00-00594	2	Nut, Hex 1/4-20 x .437 x .218
4	8-33-02268	1	Hose, Fuel Line 80.00
5	8-33-02208	1	Hose, Seperator to Pump, 90.000
6	2-95-04388	8	Hose Clamp, .625
7	8-87-02101	2	Fuel Line Outlet
8	8-08-07045	1	Edging
9	8-33-02257	1	Fuel Line, Pump to Filter 13.50
10	2-00-00234	2	Screw, 3/8-16 x 1.500 HHC
11	2-00-00402	2	Flat Washer, .750 x .390 x .093
12	8-08-00710	1	Fuel Filter Bracket
13	2-00-02310	2	Lock Washer, Helical Spring 3/8 Med
14	2-00-02360	2	Nut, Hex 3/8-16 x .562 x .328
15	2-00-04602	4	Clamp, Fuel Line Hose
16	2-00-00221	1	Screw, 1/4-20 x .750 HHC
17	8-33-02270	1	Fuel Return Hose
18	8-56-05021	1	45ø SAE Male 90ø Elbow, 1/4
19	2-00-04618	1	Hose Fitting Barbed, F 45ø Flared Swivel, 7/16-20
20	8-09-01077	1	Snap Bushing, 2.125 x .453

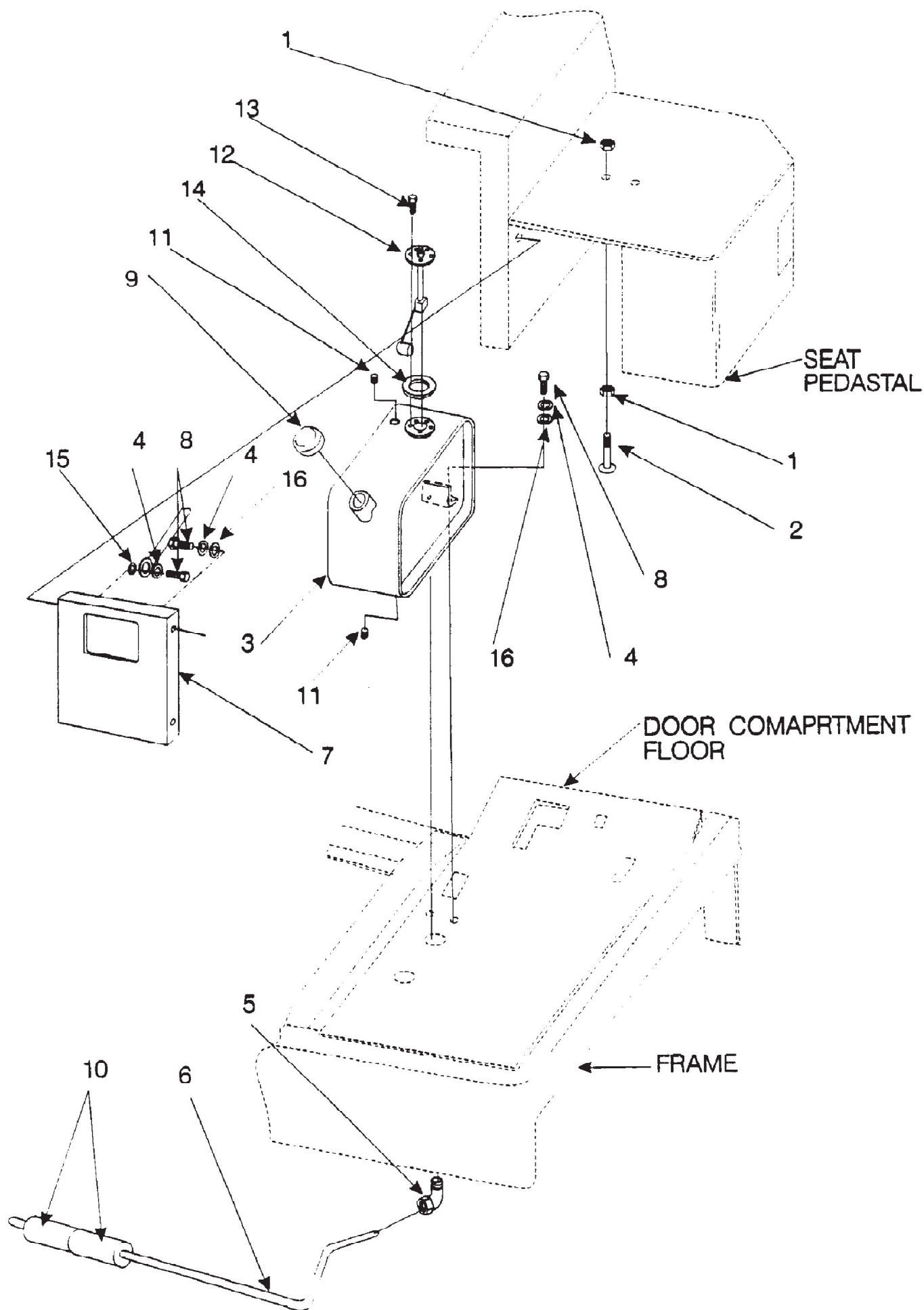



Referenznummer	Artikelnummer	Menge	Description
1	2-00-02369	2	Nut, Hex Jam 3/8 -16 x .562 x .218
2	7-50-05144	1	Pad
3	8-83-04029	1	Fuel Tank
4	2-00-00518	6	Lock Washer, Helical Spring 1/4 Med
5	2-00-04901	1	Compression Male 90° Elbow, 1/8 (Gasoline Only)
6	8-87-02109	1	Fuel Line (FORD 413 - Gas)
7	8-52-00127	1	Rear Wall
8	2-00-00221	6	Screw, 1/4 - 20 x .750 HHC
9	7-11-00029	1	Fuel Cap
10	8-08-07038	2	Bumper, Fuel Line
11		2	Plug, 1/2 NPT (Gasoline Only)
12	8-26-04003	1	Fuel Tank Sender Float
13	2-00-04737	5	Screw, #10 - 32 x .44 (Self Seal)
14	8-29-00131	1	Gasket
15	2-00-00503	1	Lock Washer, 1/4 Int/Ext
16	2-00-00407	5	Flat Washer, .562 x .265 x .062

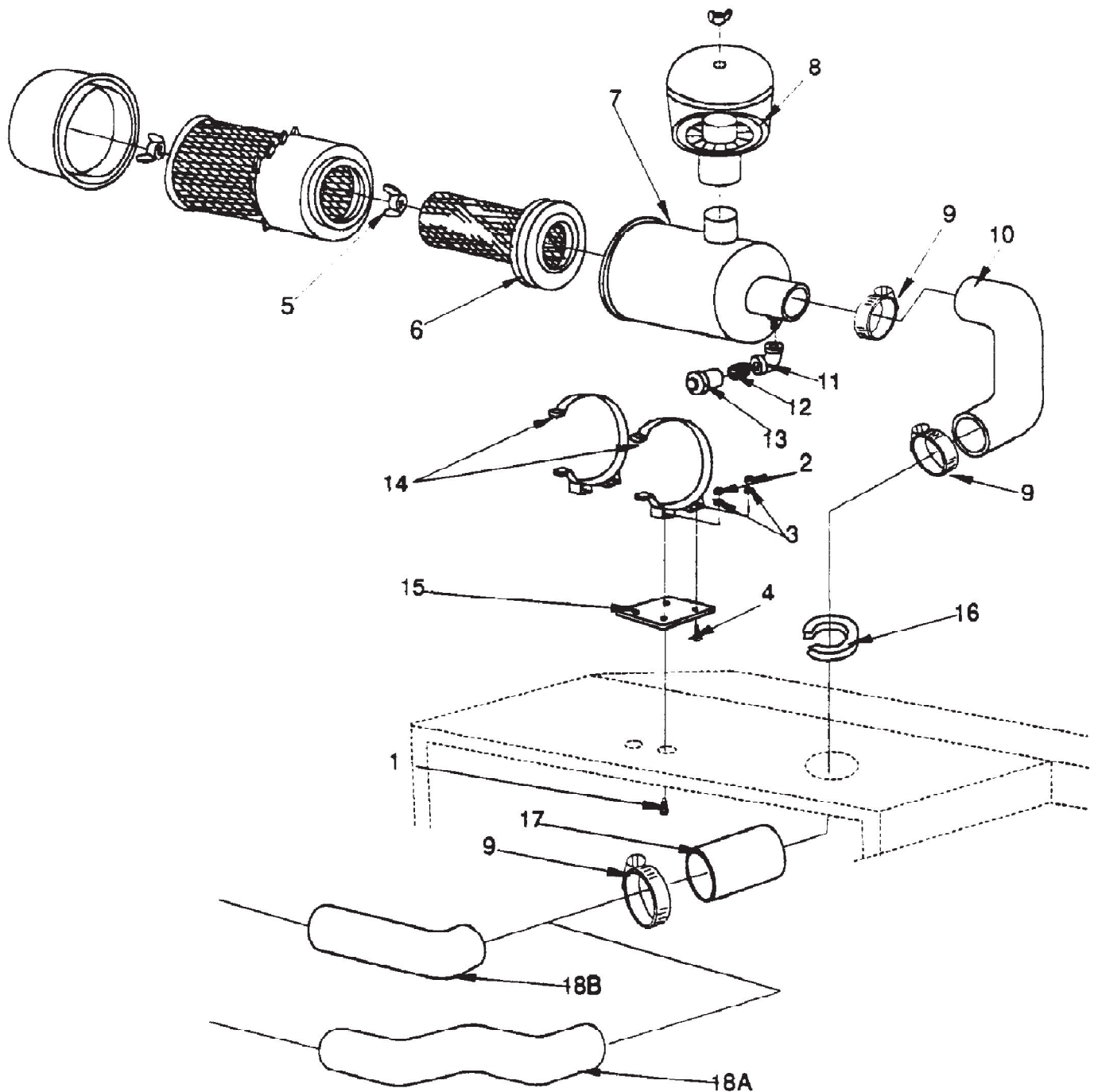

Referenznummer	Artikelnummer	Menge	Description
1	2-00-00205	2	Screw, 1/4-20 x 1.000 HHC
2	2-00-00594	4	Nut, Hex 1/4-20
3	2-00-00518	4	Lock Washer, Helical Spring 1/4
4	2-00-03027	2	Screw, 1/4-20 x .625 HSFHS
5	8-23-03064	1	Wing Nut Assembly
6	8-24-04111	1	Filter Element
7	8-24-04100	1	Air Cleaner Assembly
8	8-24-04092	1	Pre-Cleaner Assembly
9	2-00-02217	3	Hose Clamp
10	8-33-02272	1	Molded Hose
11	2-00-03641	1	90° Elbow, 1/8 NPT
12	2-95-02519	1	Close Nipple, 1/8 NPT
13	8-24-04101	1	Filter Minder (Meter)
14	8-24-04093	2	Clamp Assembly
15	8-58-05263	1	Clamp Assembly Mounting Plate
16	7-21-04022	1	Edging
17	8-87-02110	1	Air Intake Tube
18A	8-33-02212	1	Flex Hose (FORD 411)
18B	8-33-02236	1	Molded Elbow (FORD 413)
	0880-525		FORD 411 Engine
	0880-526		FORD 413 Engine

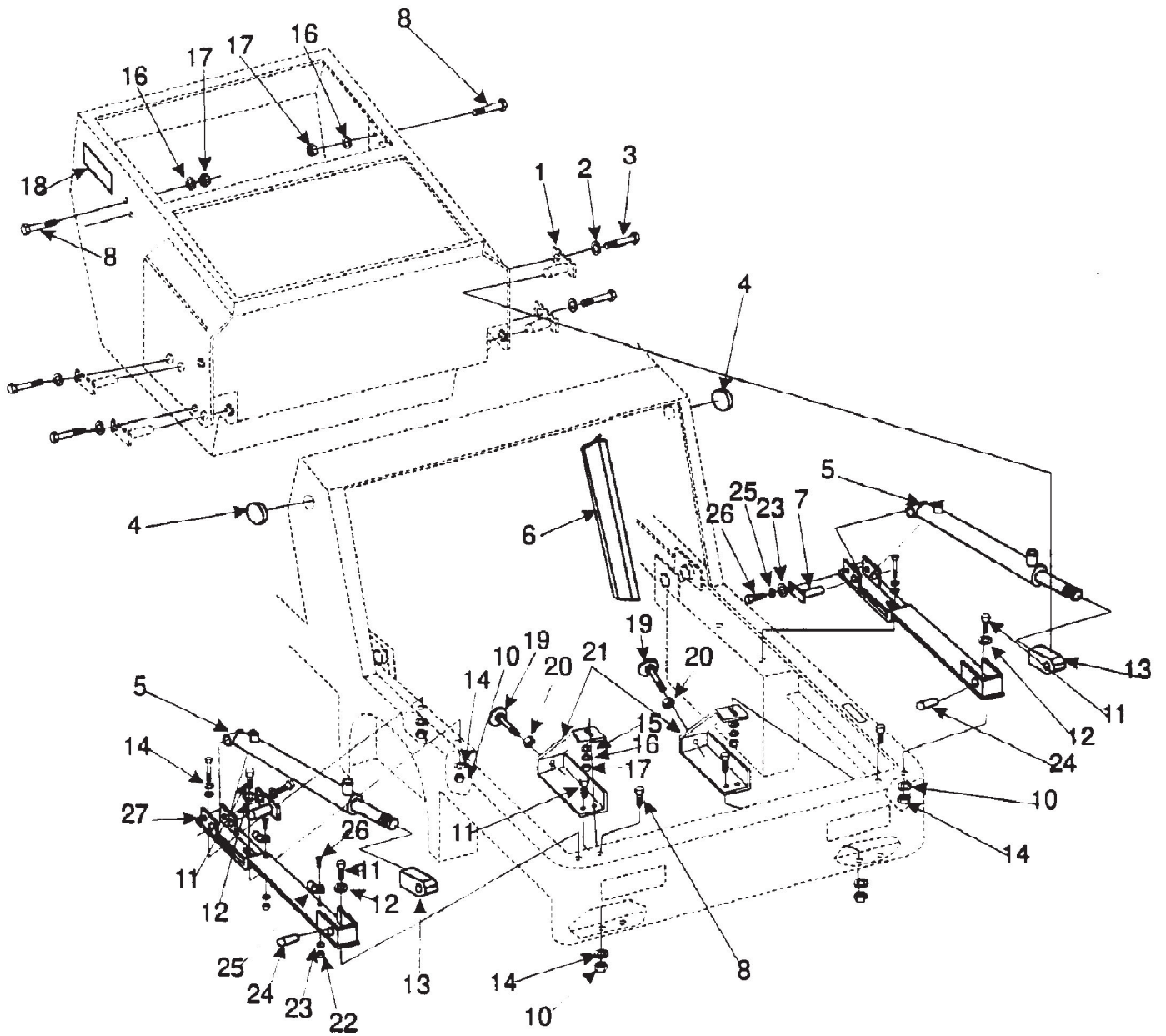

Referenznummer	Artikelnummer	Menge	Description
1	8-55-08105	1	Hopper Dump Pin
2	2-00-00518	4	Lock Washer, Helical Spring 1/4 Med
3	2-00-00221	4	Screw, 1/4 - 20 x .750 HHC
4	2-00-04432	2	Plug Button, 2.093
5	8-17-05033	2	Low Dump Cylinder
	0880-505	2	Seal Kit for Low Dump Cylinder
6	8-21-04041	2	Low Dump Lintel Edging
7	8-55-08102	2	Pin
8	2-00-00233	6	Screw, 3/8 - 16 x 1.000 HHC
9	8-18-00305	Ref	Decal, Warning Pinch Point
10	2-00-00596	6	Nut, Hex 1/2 - 13 x .750 x .437
11	2-00-00240	10	Screw, 1/2 - 13 x 1.250 HHC
12	2-00-04159	6	Flat Washer, 1.375 x .562 x .109
13	8-14-01010	2	Clevis
14	2-00-02312	10	Lock Washer, Helical Spring 1/2 Med
15	2-00-00402	2	Flat Washer, .750 x .390 x .093
16	2-00-02310	6	Lock Washer, Helical Spring 3/8 Med
17	2-00-02360	6	Nut, Hex 3/8 - 16 x .562 x .328
18	8-18-00314	Ref	Decal, Warning Service Precaution
19	8-78-05019	2	Hopper Stop
20	2-00-00598	2	Nut, Hex Jam 1/2 - 13 x .875 x .296
21	8-08-00628	2	Low Dump Hopper Stop Bracket
22			UNKNOWN
23	2-00-00409	2	Flat Washer, 5/16
24	2-00-04894	2	Sleeve Bearing, 1.254 x 1.003 x 2.500
25	2-00-00530	2	Lock Washer, 5/16
26	2-00-00213	2	Screw, 5/16-18 x 5/8
27	8-08-00751	2	Low Dump Mounting Bracket

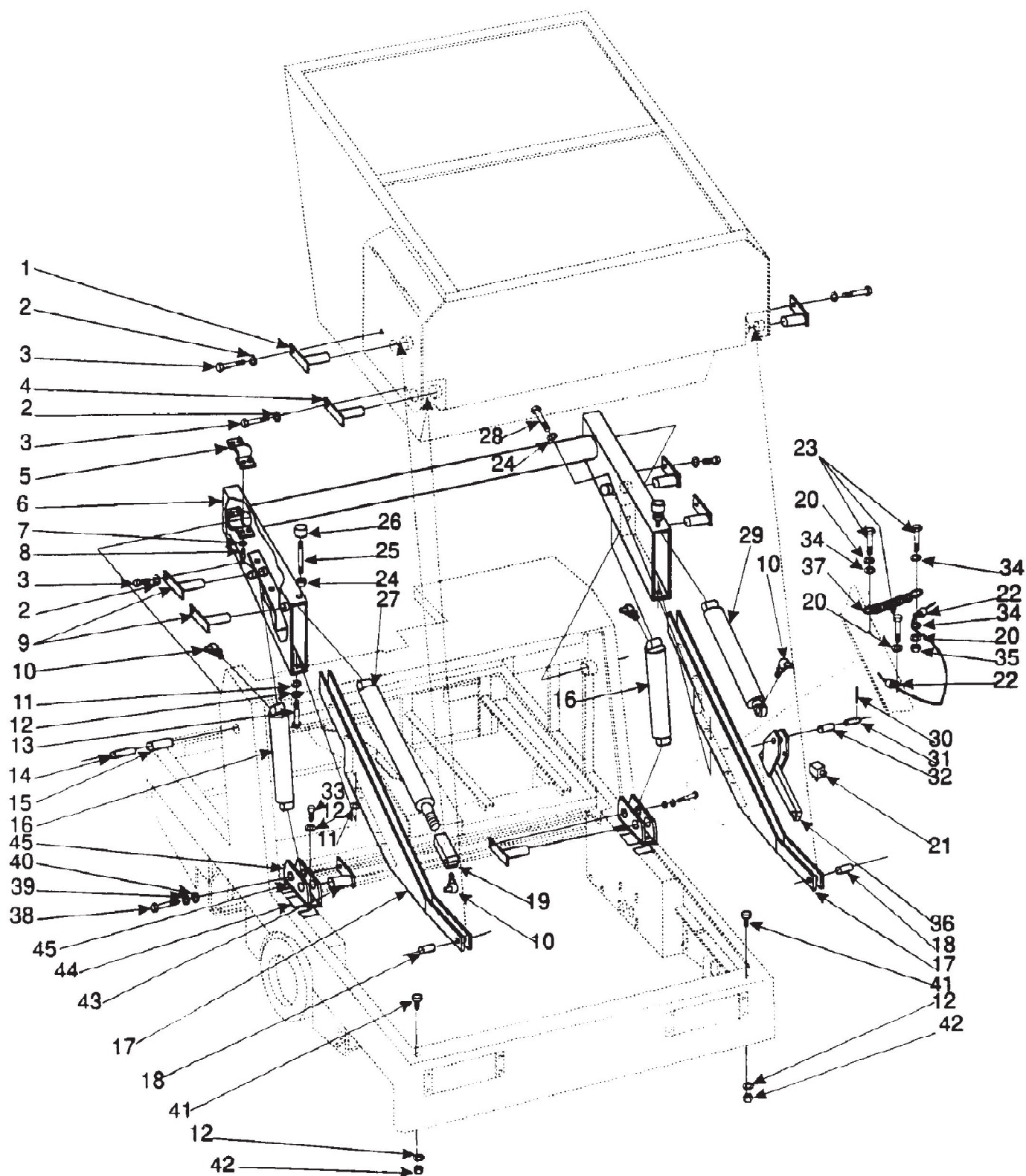

Referenznummer	Artikelnummer	Menge	Description
1	8-55-08105	1	Hopper Dump Pin
2	2-00-00518	7	Lock Washer, Helical Spring 1/4 Med
3	2-00-00221	7	Screw, 1/4 - 20 x .750 HHC
4	8-55-08104	2	Hopper Pivot Pin
5	8-13-07083	2	Pivot Pin Half Clamp
6	8-03-04247	1	Arm Pivot Bracket Assembly
7	2-00-02310	1	Lock Washer, Helical Spring 3/8 Med
8	2-00-00209	4	Screw, 3/8 - 16 x 1.250 HHC
9	8-55-08102	4	Pin (Upper)
10	2-00-02558	4	Lubrication Fitting, 45ø 1 1/8 NPT
11	2-00-04159	8	Flat Washer, 1.375 x .562 x .109
12	2-00-02312	8	Lock Washer, Helical Spring 1/2 Med
13	2-00-01254	6	Screw, 1/2 - 13 x 1.500 HHC
14	8-55-08107	2	Pin (Arm Pivot)
15	2-00-04893	2	Sleeve Bearing, 2.005 x 1.503 x 2.000
16	8-17-05029	2	Lift Cylinder
	0880-449	2	Seal Kit for Lift Cylinder
17	8-03-04246	2	Lower Arm
18	2-00-04894	2	Sleeve Bearing, 1.254 x 1.003 x 2.500
19	8-14-01010	1	Clevis, Dump Cylinder
20	2-00-00519	5	Lock Washer, Helical Spring #10 Med
21	8-82-00050	1	Switch Lift Arm Lockout
22	2-00-04378	2	Clip, .281
23	2-00-00056	3	Screw, #10 - 24 x .750 RHM
24	2-00-00598	4	Nut, Hex Hvy. Jam 1/2 - 13 x .875 x .296
25	8-80-05014	2	Stud, 1/2-13 UNF-2A
26	7-78-05009	2	Stop Pad
27	8-17-05028	1	Dump Cylinder
	0880-451	1	Seal Kit for Dump Cylinder
28	2-00-04967	2	Screw, 1 1/2 - 13 x 2.500 HHM
29	8-17-05030	1	Rotation Cylinder
	0880-450	1	Seal Kit for Rotation Cylinder
30	2-00-02436	1	Cotter Pin, .187 x 1.750
31	8-55-08103	1	Hopper Rotate Pin
32	8-06-01083	1	Bushing
33	2-00-00071	2	Screw, #10 - 24 x 1.250 RHM
34	2-00-00426	5	Flat Washer, .500 x.218 X.062
35	2-00-00605	3	Nut, Hex MS #10 - 24 x .375 x .125
36	8-03-00743	1	Rotate Cylinder Bracket
37	7-76-00050-1	1	Spring
38	2-00-00213	2	Screw, 5/16 - 18 x .625 HHC
39	2-00-00530	2	Lock Washer, Helical Spring 5/16 Med
40	2-00-00409	2	Flat Washer, .687 x .343 x .062
41	8-50-05054	2	Rubber Pad
42	2-00-00596	2	Nut, Hex 1/2 - 13 x .750 x .437
43	8-55-08102	2	Pin (Lower)
44	8-71-00017		Shim
45	8-08-00742	2	Lift Cylinder Bracket

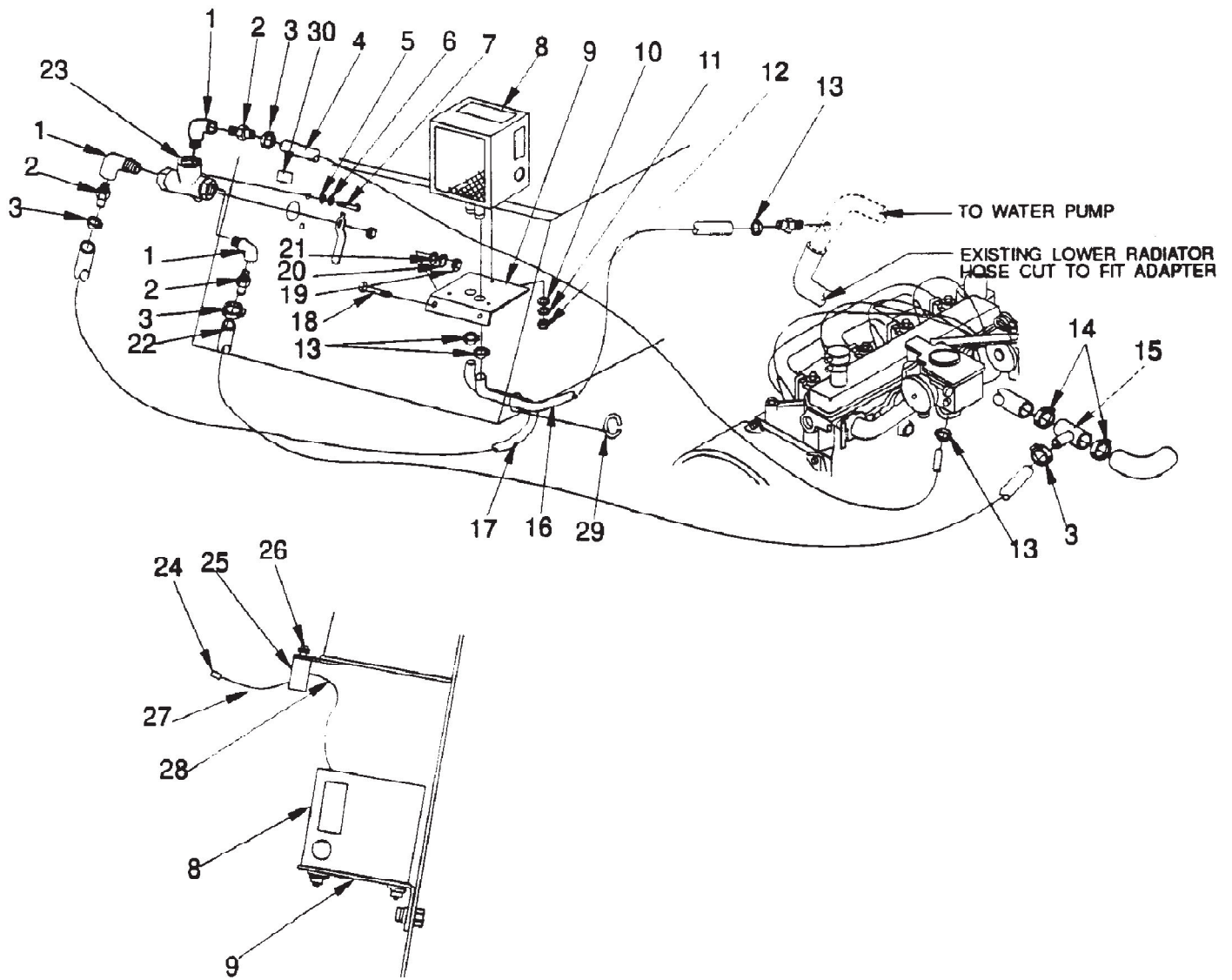



Referenznummer	Artikelnummer	Menge	Description
	0880-382		Heater Option
1	2-00-04328	3	Street Elbow 90°, 1/2 NPT
2	7-25-02040	3	Straight Barb Stem, 1/2-14
3	2-00-03407	4	Hose Clamp, .562 - 1.062
4		1	Heater Hose, 5/8
5	2-00-01987	4	Flat Washer, .437 x .200 x .036
6	2-00-00519	2	Lock Washer, Helical Spring #10 Med
7	2-00-03059	2	Screw, #10 - 24 x .375 RHM
8		1	Heater Assembly
9		1	Mounting Bracket
10		3	Flat Washer
11		3	Lock Washer
12		3	Nut
13		4	Hose Clamp
14	2-00-03404	2	Hose Clamp, 1.062 - 2.000
15		1	Adapter
16		1	Hose, 5/8 x 39
17		1	Hose, 5/8 x 39
18	2-00-00208	2	Screw, 5/16 - 18 x .750 HHC
19	2-00-00585	2	Nut, Hex 5/16 - 18 x .500 x .265
20	2-00-00530	2	Lock Washer, Helical Spring 5/16
21	2-00-00409	2	Flat Washer, .687 x .343 x .062
22		1	Hose, 5/8 x 67
23	8-88-00043	1	Heat Valve
24	2-00-04479	1	Connector, 3 Wire
25		1	Switch Mounting Bracket
26		1	Switch
27	8-90-07379	1	Wire, Heater Switch to Power
28	8-90-07378	1	Wire, Heater Switch to Heater
29	8-08-07048	1	Edging
30	8-18-00331	1	Decal, Heater Valve
	0880-410		Heater Kit

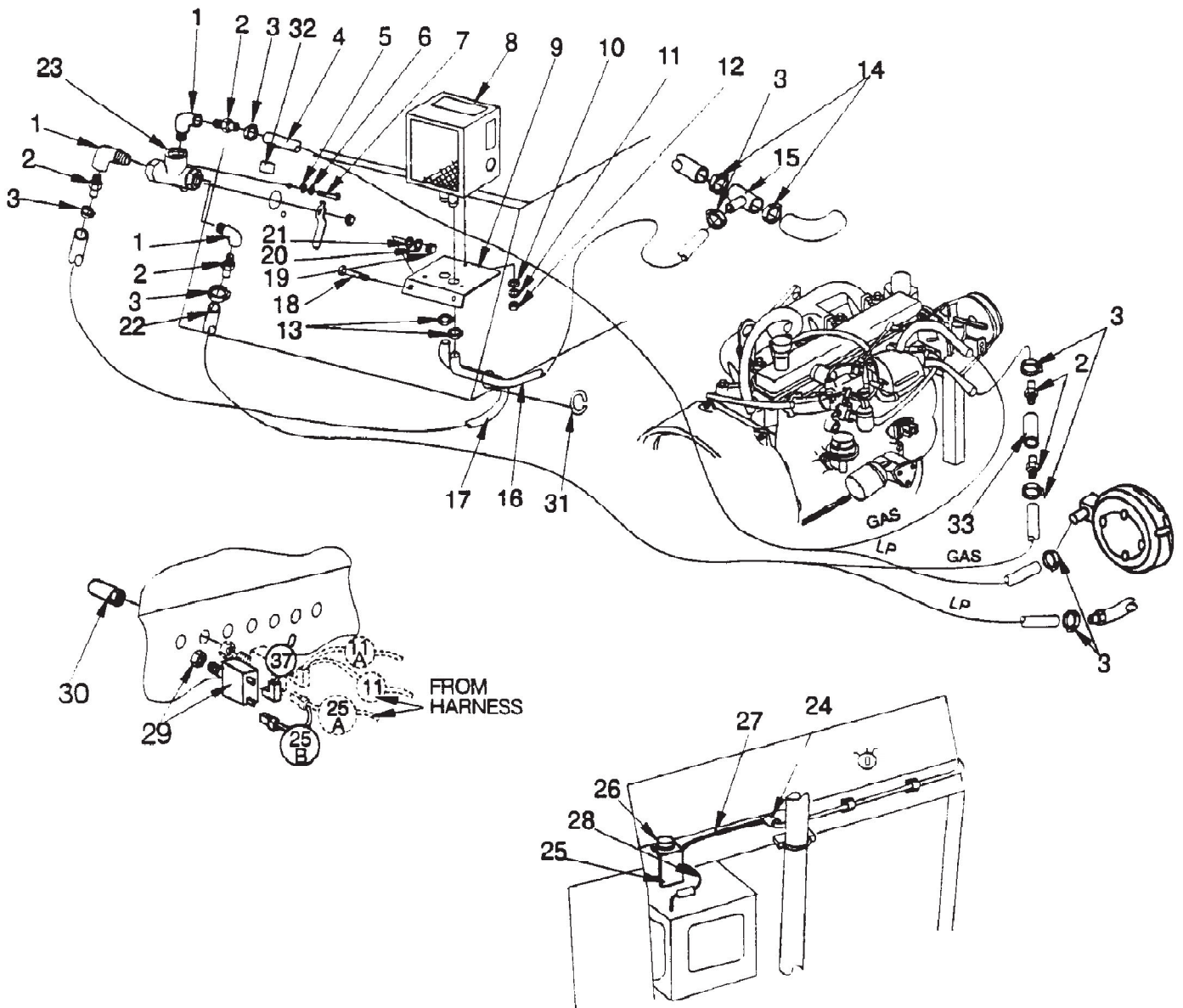

Referenznummer	Artikelnummer	Menge	Description
	0880-384		Heater Option
1	2-00-04328	3	Street Elbow 90°, 1/2 NPT
2	7-25-02040	5	Straight Barb Stem, 1/2-14
3	2-00-03407	6	Hose Clamp, .562 - 1.062
4		1	Heater Hose, 5/8
5	2-00-01987	4	Flat Washer, .437 x .200 x .036
6	2-00-00519	2	Lock Washer, Helical Spring #10 Med
7	2-00-03059	2	Screw, #10 - 24 x .375 RHM
8		1	Heater Assembly
9		1	Mounting Bracket
10		3	Flat Washer
11		3	Lock Washer
12		3	Nut
13		4	Hose Clamp
14	2-00-03404	2	Hose Clamp, 1.062 - 2.000
15		1	Adapter
16		1	Hose, 5/8 x 39
17		1	Hose, 5/8
18	2-00-00208	2	Screw, 5/16 - 18 x .750 HHC
19	2-00-00585	2	Nut, Hex 5/16 - 18 x .500 x .265
20	2-00-00530	2	Lock Washer, Helical Spring 5/16
21	2-00-00409	2	Flat Washer, .687 x .343 x .062
22		1	Heater Hose 5/8
23	8-88-00043	1	Heat Valve
24	2-00-04479	1	Connector, 3 wire
25		1	Switch Mounting Bracket
26		1	Switch
27	8-90-07379	1	Wire, Heater Switch to Power
28	8-90-07378	1	Wire, Heater Switch to Heater
29	8-64-00008	1	Circuit Breaker 15 Amp
30	8-11-00044	1	Boot
31	8-08-07048	1	Edging
32	8-18-00331	1	Decal, Heater Valve
33	2-00-04725	1	Pipe Coupling 1/2 NPT
	0880-410		Heater Kit

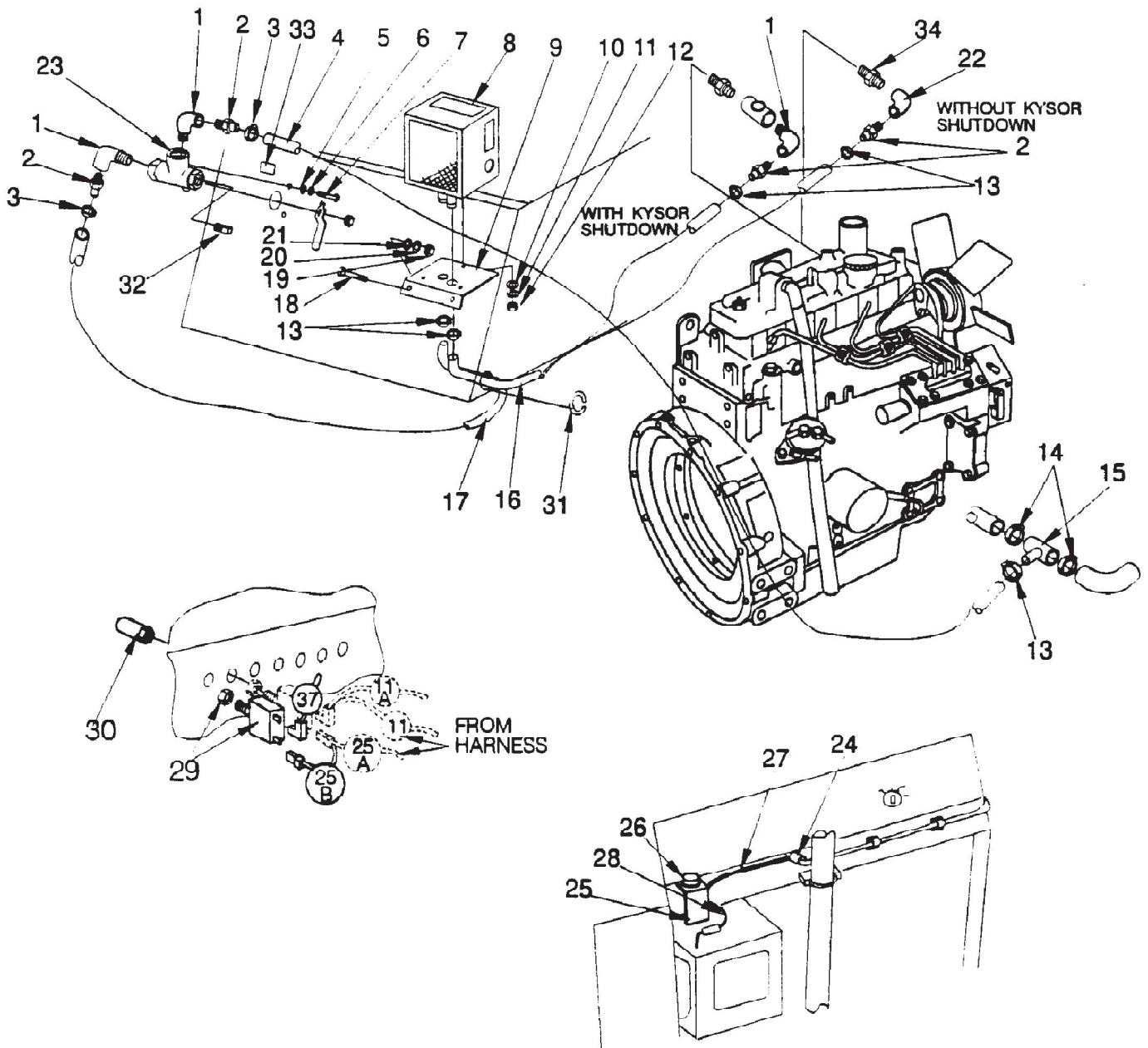

Referenznummer	Artikelnummer	Menge	Description
	0880-384		Heater Option
1	2-00-04328	3	Street Elbow 90°, 1/2 NPT
2	7-25-02040	3	Straight Barb Stem, 1/2-14
3	2-00-03407	2	Hose Clamp, .562 - 1.062
4		1	Heater Hose, 5/8
5	2-00-01987	4	Flat Washer, .437 x .200 x .036
6	2-00-00519	2	Lock Washer, Helical Spring #10 Med
7	2-00-03059	2	Screw, #10 - 24 x .375 RHM
8		1	Heater Assembly
9		1	Mounting Bracket
10		3	Flat Washer
11		3	Lock Washer
12		3	Nut
13		4	Hose Clamp
14	2-00-03404	2	Hose Clamp, 1.062 - 2.000
15		1	Adapter
16		1	Hose, 5/8 x 39
17		1	Hose, 5/8
18	2-00-00208	2	Screw, 5/16 - 18 x .750 HHC
19	2-00-00585	2	Nut, Hex 5/16 - 18 x .500 x .265
20	2-00-00530	2	Lock Washer, Helical Spring 5/16
21	2-00-00409	2	Flat Washer, .687 x .343 x .062
22	2-95-02527	1	Elbow 90° 1/2 NPT
23	8-88-00043	1	Heat Valve
24	2-00-04479	1	Connector, 3 Wire
25		1	Switch Mounting Bracket
26		1	Switch
27	8-90-07379	1	Wire, Heater Switch to Power
28	8-90-07378	1	Wire, Heater Switch to Heater
29	8-64-00008	1	Circuit Breaker 15 Amp
30	8-11-00044	1	Boot
31	8-08-07048	1	Edging
32	2-00-02474	1	Pipe Plug 1/2 NPT
33	8-18-00331	1	Decal, Heater Valve
34	2-00-04638	1	Nipple, 3/8 - 1/2 NPT
	0880-410		Heater Kit

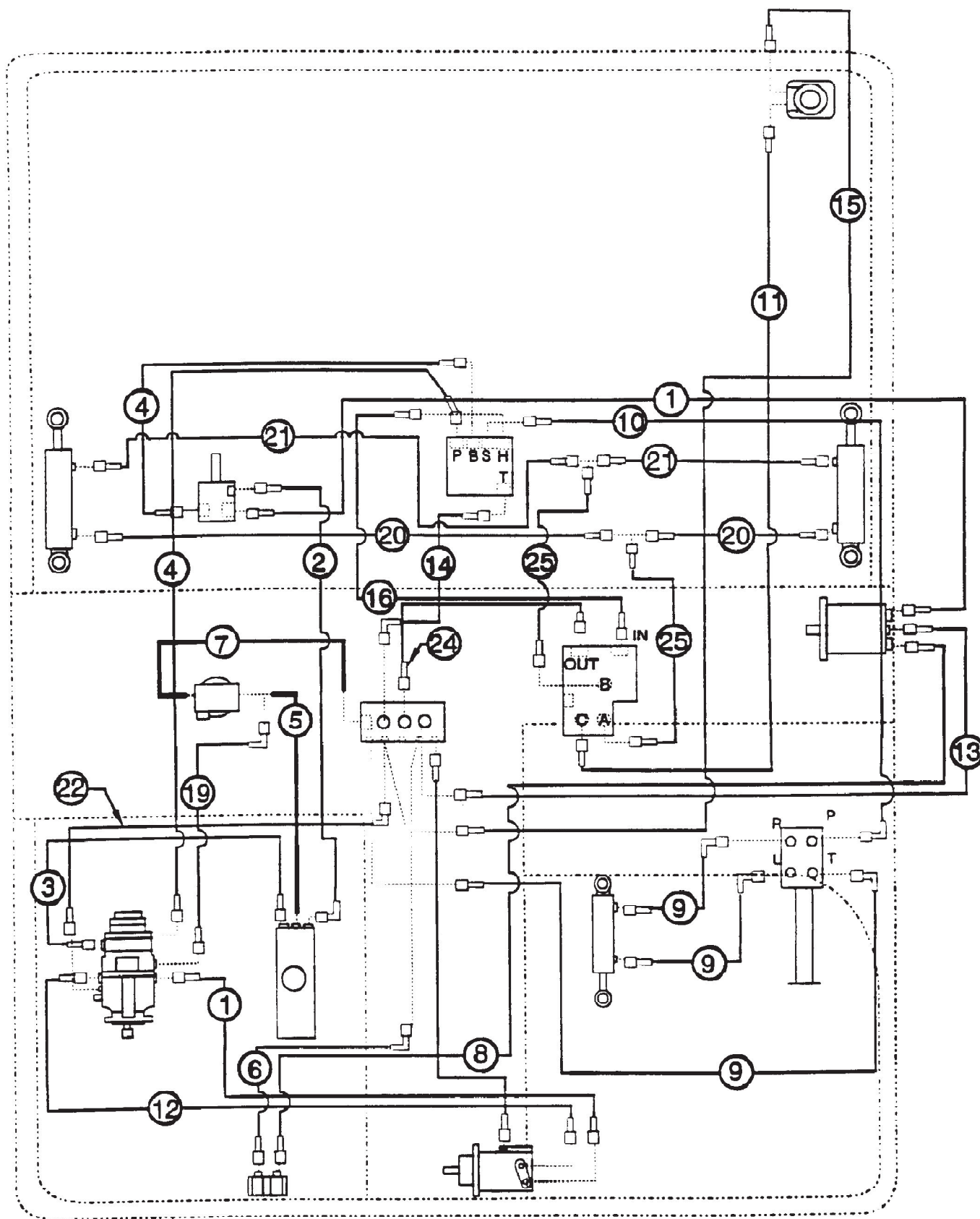

Referenznummer	Artikelnummer	Menge	Description
1	8-33-02267	2	Hose, #8 x 62.000 -0-0-ors-2wb
2	7-33-02189	1	Hose, #4 x 26.000 -0-90-ors-1wb
3	8-33-02215	1	Hose, #12 x 36.000 -0-0-ors-1wb
4	8-33-02265	2	Hose, #8 x 23.000 -0-45-ors-2wb
5	8-33-02273	1	Hose, 1 x 15.000 return
6	8-33-02264	1	Hose, #8 x 52.000 -0-jic-90-ors-1wb
7	7-33-02317	1	Hose, 1 x 15.000 return
8	8-33-02246	2	Hose, #8 x 90-000 -0-jic-0-ors-1wb
9	7-33-02190	3	Hose, #4 x 67.000 -0-90-ors-1wb
10	7-33-02200	1	Hose, #4 x 56.000 -0-90-ors-1wb
11	8-33-02278	1	Hose, #4 x 130.000 -0-0-ors-1wb
12	8-33-02195	1	Hose, #8 x 69.500 -0-0-ors-2wb
13	7-33-02193	1	Hose, #4 x 49.000 -0-90-ors-1wb
14	7-33-02206	1	Hose, #8 x 14.250 -0-90-ors-1wb
15	8-33-02277	1	Hose, #4 x 110.00 -0-0-ors-1wb
16	8-33-02178	1	Hose, #4 x 15.000 -0-0-ors-1wb
19	8-33-02217	1	Hose, #4 x 32.000 -0-0-ors-1wb
20	8-33-02185	2	Hose, #4 x 56.000 -0-0-ors-1wb
21	8-33-02177	2	Hose, #4 x 73.000 -0-0-ors-1wb
22	8-33-02217	1	Hose, #4 x 32.000 -0-0-ors-1wb
23	7-33-02184	1	Hose, #4 x 25.500 -0-0-ors-1wb
24	7-33-02225	1	Hose, #4 x 38.000 -0-0-ors-1wb
25	7-33-02186	2	Hose, #4 x 30.000 -0-0-ors-1wb

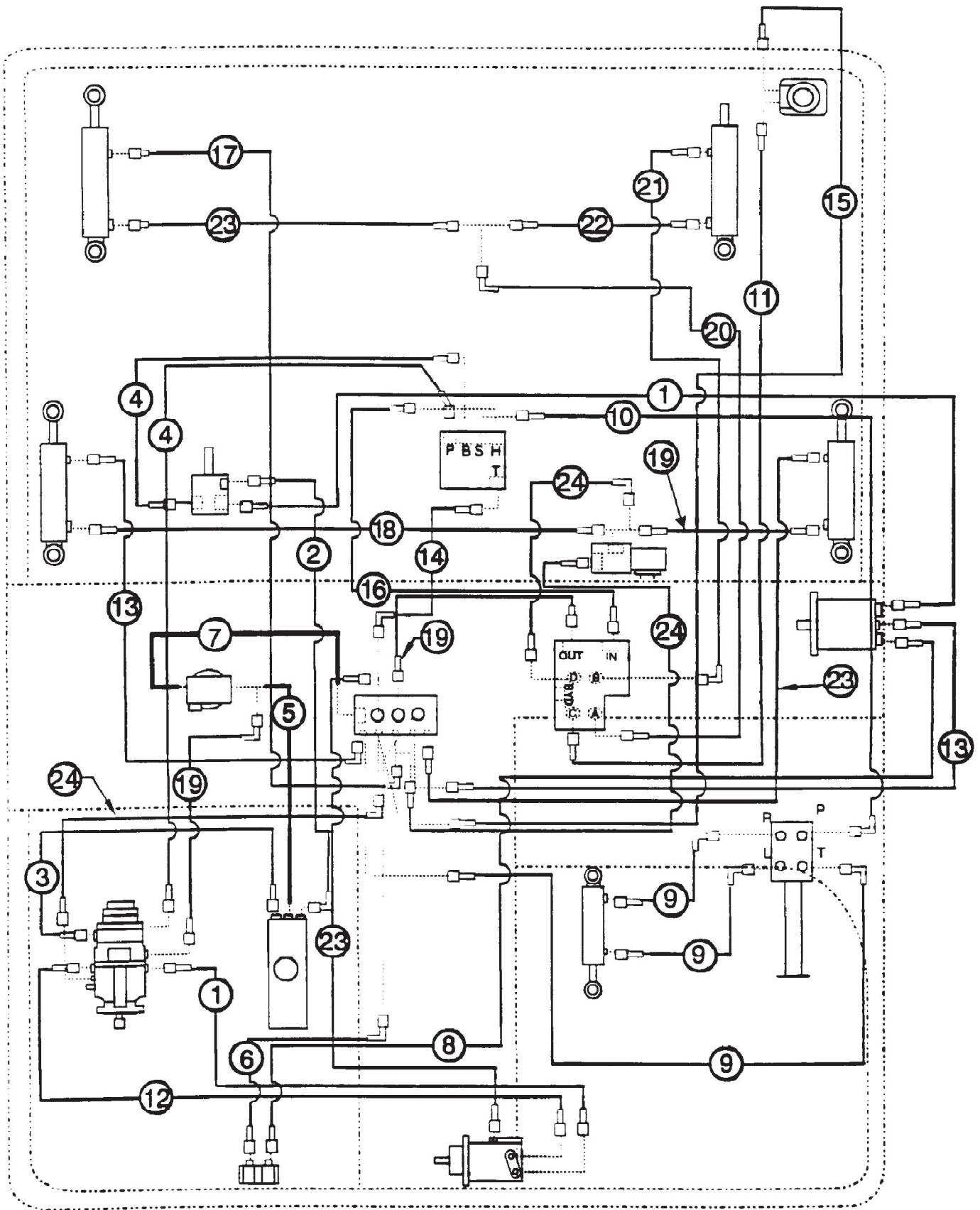



Referenznummer	Artikelnummer	Menge	Description
1	8-33-02267	2	Hose, #8 x 62.000 -0-0-ors-2wb
2	7-33-02189	1	Hose, #4 x 26.000 -0-90-ors-1wb
3	8-33-02215	1	Hose, #12 x 36.000 -0-0-ors-1wb
4	8-33-02265	2	Hose, #8 x 23.000 -0-45-ors-2wb
5	8-33-02273	1	Hose, 1 x 15.000 return
6	8-33-02264	1	Hose, #8 x 52.000 -0-jic-90-ors-1wb
7	7-33-02317	1	Hose, 1 x 15.000 return
8	8-33-02246	2	Hose, #8 x 90.000 -0-jic-0-ors-1wb
9	7-33-02190	3	Hose, #4 x 67.000 -0-90-ors-1wb
10	7-33-02200	1	Hose, #4 x 56.000 -0-90-ors-1wb
11	8-33-02278	1	Hose, #4 x 130.000 -0-0-ors-1wb
12	8-33-02195	1	Hose, #8 x 69.500 -0-0-ors-2wb
13	7-33-02193	1	Hose, #4 x 49.000 -0-90-ors-1wb
14	7-33-02206	1	Hose, #8 x 14.250 -0-90-ors-1wb
15	8-33-02277	1	Hose, #4 x 110.00 -0-0-ors-1wb
16	8-33-02178	1	Hose, #4 x 15.000 -0-0-ors-1wb
17	8-33-02198	1	Hose, #4 x 107.000 -0-90-ors-1wb
18	8-33-02184	1	Hose, #4 x 50.500 -0-0-ors-1wb
19	8-33-02217	3	Hose, #4 x 32.000 -0-0-ors-1wb
20	8-33-02174	2	Hose, #4 x 16.500 -0-90-ors-1wb
21	8-33-02204	1	Hose, #4 x 76.000 -0-90-ors-1wb
22	8-33-02179	1	Hose, #4 x 46.000 -0-0-ors-1wb
23	8-33-02185	3	Hose, #4 x 56.000 -0-0-ors-1wb
24	7-33-02225	3	Hose, #4 x 32.000 -0-90-ors-1wb

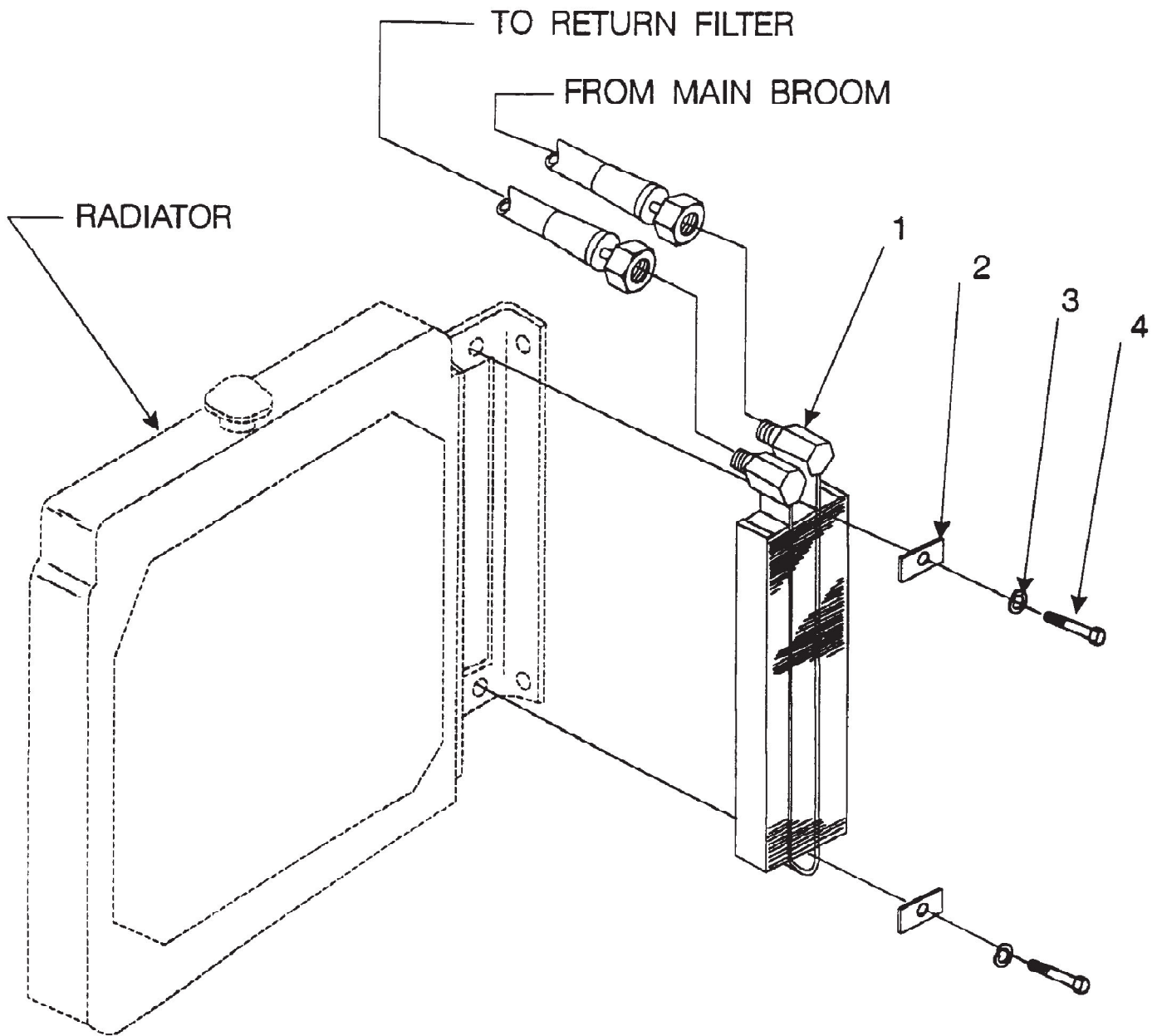

Referenznummer	Artikelnummer	Menge	Description
1	8-62-01010	1	Oil Cooler
2	8-13-07088	2	Clip
3	2-00-00518	2	Lock Washer, Helical Spring 1/4 Med
4	2-00-02589	2	Screw, 1/4 - 20 x 2.000 HHC

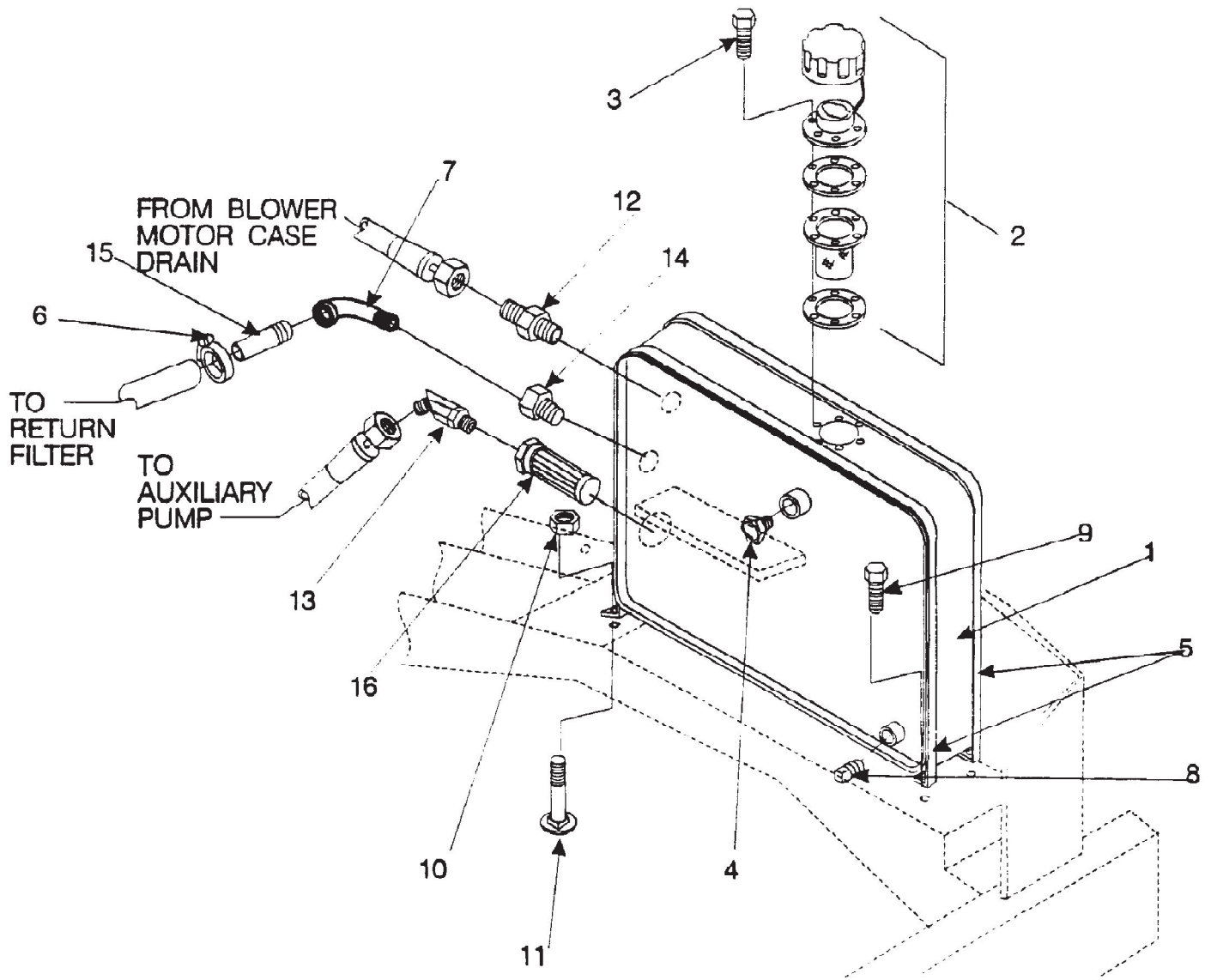

Referenznummer	Artikelnummer	Menge	Description
1	8-83-04036	1	Hydraulic Reservoir
2	8-11-00026	1	Filler Cap Assembly
3	2-00-03940	6	Screw, #10-24 x .500 T/C HH
4	8-48-05033	1	Sight Glass
5	8-79-00114	2	Strap
6	2-00-02220	3	Hose Clamp, .812 - 1.500
7	2-00-04469	1	Elbow, 3/4 NPT Straight
8	2-00-02474	1	Pipe Plug, 1/2 NPT
9	2-00-00205	4	Screw, 1/4 - 20 x 1.000 HHC
10	2-00-04997	1	Fitting, Strt #4 ORS - 1/4 NPT
11	2-00-02196	4	Carriage Bolt, 1/4 - 20 x 1.000
12	2-00-04895	1	Fitting Strt, #4 SAE - #4 ORS
13	2-00-05037	1	Adapter, 3/4 ORS x 3/4 NPT 45° Elbow
14	2-00-04572	1	Reducer, #12 Ste - 3/4 NPT
15	2-00-03585	1	Pipe Nipple, 3/4 NPT
16	8-24-04115	1	Strainer

